*CARROLL COUNTY
ORGANIZATIONAL CHART*

Updated 4/18/25

AUDITOR'S OFFICE

LYNN FAIRCLOUGH
AUDITOR

**MANUFACTURED
HOMES
JOURNAL ENTRIES
TRANSFERS
REAL ESTATE
CORRESPONDENCE
LICENSES**

**MARILYN MILLER (DEPUTY)
TIFFANY CRABLE (DEPUTY)
ASHLEY NEICE (DEPUTY)**

REAL ESTATE

**STACI BRADY (CHIEF DEPUTY)
VALERIE MOSSOR (DEPUTY)
ASHLEY NEICE (DEPUTY)
KRISTA KRIDER (DEPUTY)**

PAYROLL & INSURANCE

**JENNIFER PHILLIPS (DEPUTY)
STACI BRADY (CHIEF DEPUTY)
CHRISTI TIMMERMAN
(DEPUTY)**

**BUDGETARY &
PURCHASE ORDERS**

**JENNIFER PHILLIPS (DEPUTY)
TIFFANY CRABLE (DEPUTY)
CHRISTI TIMMERMAN
(DEPUTY)**

**BUDGET
COMMISSION**

**TIFFANY CRABLE
(DEPUTY)**

WARRANTS

**CHRISTI TIMMERMAN
(DEPUTY)
TIFFANY CRABLE
(DEPUTY)**

HOMESTEADS

**TIFFANY CRABLE
(DEPUTY)
STACI BRADY (CHIEF
DEPUTY)
ASHLEY NEICE (DEPUTY)**

**WEIGHTS &
MEASURES**

**ASHLEY NEICE
(DEPUTY)**

**REAL ESTATE
INSPECTOR &
CAUV
PROGRAM**

**VALERIE MOSSOR
(DEPUTY)
KRISTA KRIDER
(DEPUTY)
ASHLEY NEICE
(DEPUTY)**

**RECORD
RETENTION**

**TIFFANY CRABLE
(DEPUTY)**

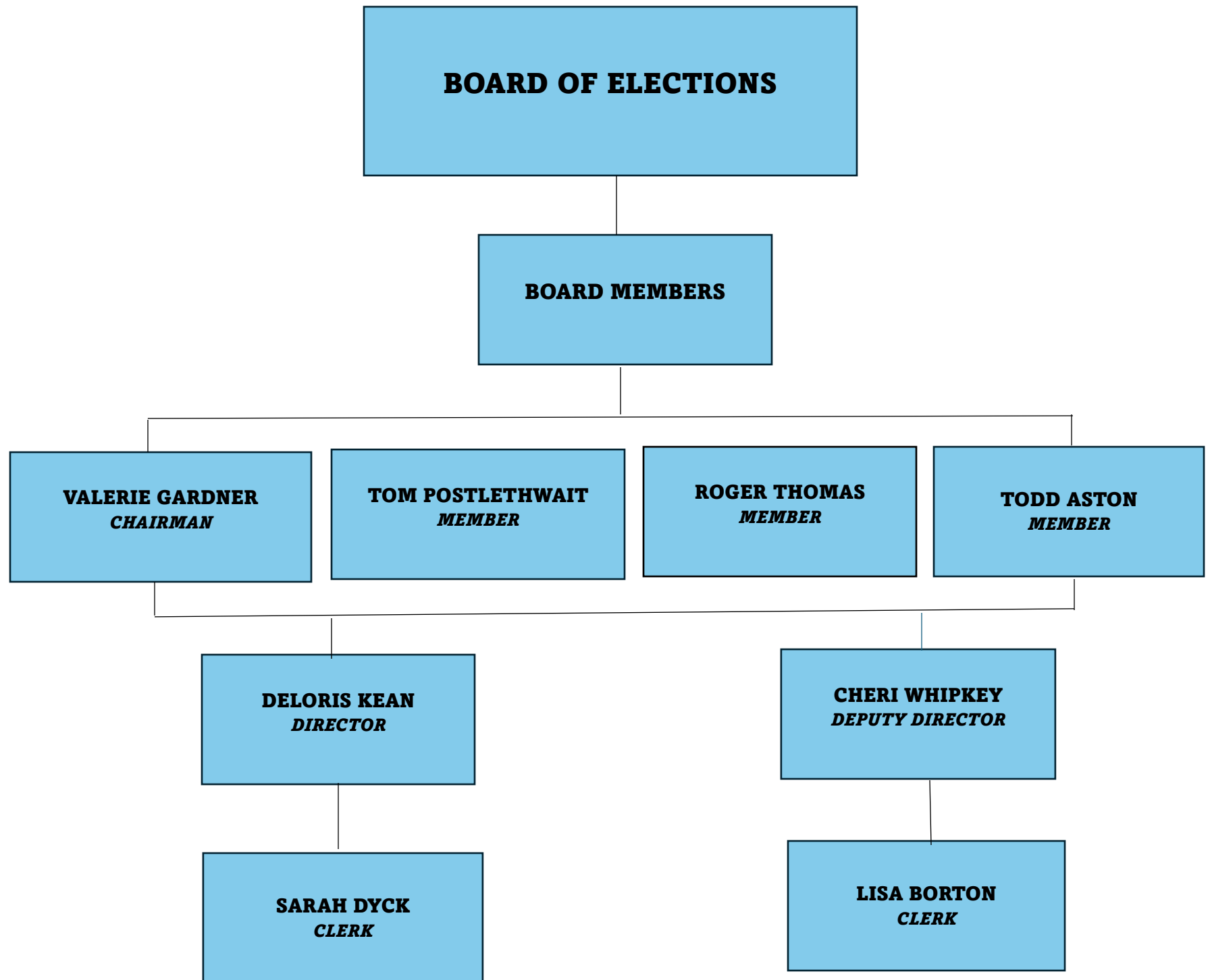

**BOARD OF DEVELOPMENTAL DISABILITIES
(CCBDD)**

MATT CAMPBELL
SUPERINTENDENT

AMY SWAIM
EXECUTIVE SECRETARY

RAY HEASTON
BUSINESS MANAGER

MATT CAMPBELL
*DIRECTOR OF SERVICES &
SUPPORT*

LISA BEST
*MEDICAID SERVICE
MANAGER*

SHANNAN BOONE
*DIRECTOR OF FAMILY
SUPPORTS*

**JOANN
HILLIARD**
*TRAINING
COORDINATOR*

RYAN BUCK
*DIRECTOR OF
EDUCATIONAL
SERVICES*

DAVE HENRY
*BUILDING
MAINTENANCE
SUPERVISOR*

SERVICE & SUPPORT

CHRISTINA BURKHART
DENISE JUROSKO
AMBER HUTCHISON
MANDY MACE
MELISSA STRYFFELER-
TOOTHMAN
BROOKE WOOD

**COMMUNITY
NETWORK
COORDINATOR**

PENNY HODGSON

**JOB COACH/ALA
INSTRUCTOR**

BONNIE MITCHELL

**CHILDREN'S SERVICE
& SUPPORTS**

BROOKE WOOD

JOB COACHES
REVA CASTELUCCI

**CLASSROOM
TEACHERS**

NANCY BOLEY
STACY JEFFRIES
MACKENZIE MALONE
MARY SERVICE
OLIVIA SHOCKLING

**ADMINISTRATIVE
ASSISTANT &
ASSISTANT
TRANSPORTATION**

CINDY
STERZBACH

RN
KIM YEAGER

**DEVELOPMENTAL
SPECIALIST**

JESSICA LAFFERTY
MAKENZIE MILLER

**ADMINISTRATIVE
ASSISTANT AND
TRANSPORTATION
SUPERVISOR**

TONYA HAWK

CUSTODIAN

MARK HERRON

**CARROLL HILLS
SCHOOL
CUSTODIAN**
MARGARET
MESLER

CLASSROOM AIDES

AMY BURGETT
VIVIAN DEFILIPPO
KATHRYN DUNCAN
GRACIE EARL
CRYSTAL ESCOTT
SANDRA FIXEL
NANCY FISHER

ROSEBUD HOWELL
DONNA LOCKER
DEBBIE MCCAULEY
JODIE MCCAULEY
HEATHER PARKER
TABATHA PETERSON
CHERYL ROHR

MINDY SACK
MINDY SHEPHERD
DENELLE SMITH
AMBER VEACH
BRITTANY WEAVER
BROOKE HAWK - SUB

**CDL VEHICLE
OPERATORS**

ANGELA
CASEBOLT
CATHI KOFFEL
RHONDA POWALS
SANDY RAY
JENNA MAYLE

CCH SOLID WASTE MANAGEMENT DISTRICT

MELISSA BURCHFIELD
EXECUTIVE DIRECTOR

VACANT
*COMMUNITY
OUTREACH
SPECIALIST*

**ANTHONY
GUIDONE**
*TRANSPORTATION
COORDINATOR*

**MICHAEL
BOLEY**
*RECYCLING DRIVER
(PT)*

RICHARD DIXON
RECYCLING DRIVER

**BRADLEY
JACKSON**
RECYCLING DRIVER

**CURTIS
FRASE**
*RECYCLING
DRIVER*

CARROLL GOLDEN AGE RETREAT

JESSICA D. FAULK, LPN
SUPERINTENDENT

VICKI RENINGER
*FOOD SERVICE
SUPERVISOR*

KASEY LEVENGOOD
ACTIVITIES DIRECTOR

JENNIFER KIRBY
*ADMINISTRATIVE
ASSISTANT / RESIDENT
CARE COORDINATOR*

CARA BORLAND
BOOKEEPER

SHALEEN SHAVER, RN
DIRECTOR OF NURSING

GEORGE BERRY
RICHARD MCCLURE
MAINTENANCE

COOKS
STACY L. JETT
KELLY LEE
DAISY STERN
ROSE BITTNER
KATIE CARIS
BREANNA NATCHER
AMY NIHART

**ACTIVITIES
ASSISTANT**
AMANDA HANEY

**HOUSEKEEPING
SUPERVISOR**
MAYBETH WALKER

HOUSEKEEPING
REBECCA ATKINS
JENINE STERZBACH
KERRI THOMPSON (PT)
JEAN YOCKEL
TERRY SMALL

**REGISTERED
NURSES**
ANNA KLEINER

**LICENSED
PRACTICAL
NURSES**
RACHEL DAUGHERTY
JANET DEAN
JULIA GUIAO
DONNA IRWIN
SHARON KING
TORI WEST
GERALDINE WILLIS

NURSE AIDES
CAROLYN HENRY
REBECCA HINTON
JACKIE MOORE
GALYNA NICHOLS
WANDA THARP
ALYSSA SELLERS (PRN)
HAILEY TAPSCOTT
KAREN WAGNER
ANYA BAKER
EMILY BRAUCHER
JAYLYN HAAS
TRACY HOWARD
MARY PANTALONE
MONTANA COX
ELEANORA COX
AUDREY DEEM
ROXANNE TAPSCOTT
ABIGAIL ABEL

CLERK OF COURTS

BILL WOHLWEND
*CLERK OF COURTS
COMMON PLEAS*

DENISE MOSLEY
*CHIEF DEPUTY CLERK
ADMINISTRATIVE ASSISTANT*

TITLE OFFICE

**AMBER BAJORNAS, DEPUTY
CHERYL STIFFLER, DEPUTY**

LEGAL OFFICE

**DANIELLE SHREVE, DEPUTY
COURTNEY RINEHART, DEPUTY**

**CARROLL COUNTY
COMMISSIONERS**

**BOARD OF
COMMISSIONERS**

DONALD E. LEGGETT II
COMMISSIONER

CHRISTOPHER R. MODRANSKI
COMMISSIONER

ROBERT E. WIRKNER
COMMISSIONER



MELISSA SCHAAR
CLERK

APRIL MAYLE
ASSISTANT CLERK I

EVA JOHNSON
ASSISTANT CLERK II

COMMON PLEAS COURT

MICHAEL V. REPELLA II
JUDGE

PEGGIE K. CONNER
COURT ADMINISTRATOR

BYRON FAIRCLOUGH
*CHIEF ADULT
PROBATION OFFICER*

ABBY YEKEL
*BAILIFF / JUDICIAL
CLERK*

BETSY BAIR
*JURY COMMISSIONER
(PT)*

KELLY STROCK
*PROBATION OFFICER &
ASSISTANT BAILIFF*

PAM TRAVIS
*JURY COMMISSIONER
(PT)*

HUNTER BORLAND
*PROBATION OFFICER &
ASSISTANT BAILIFF*

KARLEY FLUHARTY
DRUG COURT LIASON

COUNCIL ON AGING

BOARD OF DIRECTORS

TONYA MYERS
EXECUTIVE DIRECTOR

JENNA AUKERMAN
ASSISTANT DIRECTOR

DARCY PLUNKETT
*RECEPTIONIST/DATA
ENTRY CLERK*

JANICE NAPE
*NUTRITION
COORDINATOR/HEAD
COOK*

HEATHER SMALLEY
ANEISSA RANDAL
UTILITY/ACTIVITY

TIFFANY PARKER
ROUTE MANAGER

TIFFANY MYERS
ASSISTANT COOK

KITCHEN AIDES
ANITRA MEEK
ROSEMARIE O'DONNELL
MA CUSTER
PAM AMSTUTZ

JAMES WOOD
HOUSEKEEPING

VAN DRIVERS
FREDA LUYSER
PATTY BABE
MIKE MCCARTNEY
CASSIE COGAN
ROBERT HOLLA
CARL LEONARD
JOE STITT
BRITTANY LOVELESS
KASEY TOLLEY

***DHS/MATURE
SERVICE
WORKERS***

VOLUNTEERS

SUB-DRIVERS
SUSAN MILLER
THOMAS BARNETT

**CHILD SUPPORT ENFORCEMENT
AGENCY**

STEVEN D. BARNETT
PROSECUTING ATTORNEY

SHELLEY A. MARTIN
*DIRECTOR & SUPERVISOR OF FISCAL
OPERATIONS*

JUNE MCLAUGHLIN
CASE MANAGER SUPERVISOR

MARILYN WELLS
*INTERSTATE / ENFORCEMENT
CASE MANAGER*

SANDRA GRIM
*ADMINISTRATIVE HEARING OFFICER
INTAKE / PATERNITY SPECIALIST*

REBECCA SHEEN
CASE MANAGER

LAURIE COSGRAVE
*FISCAL OPERATIONS / CASHIER
BOOKKEEPER*

KARLA WELLS
CASE MANAGER

JOB & FAMILY SERVICES

JENNIFER BURNS
DIRECTOR

JILL TUCKER
SOCIAL SERVICE WORKER
II
(FCFC)

ALEX LOGAN
ELIGIBILITY REFERRAL
SUPERVISOR I

LORRIE CLINE
ELIGIBILITY REFERRAL
SUPERVISOR I

SHERRI LEWIS
ELIGIBILITY REFERRAL
SUPERVISOR I

**MELISSA
HERRINGTON**
FISCAL SUPERVISOR

LEAH BATSON
SOCIAL SERVICE
SUPERVISOR I

BRANDIE JO TINLIN
SOCIAL SERVICE
SUPERVISOR I

**KIMBERLY SWANK
ANGELA KEATON**
ELIGIBILITY REFERRAL
SPECIALIST II

**REBECCA NICOLETTI
KIMBERLY JACKSON
REBECCA LEGGETT**
ELIGIBILITY REFERRAL
SPECIALIST II

**REBECCA ARGOBAST
LAURA GRUBB**
ELIGIBILITY REFERRAL
SPECIALIST II

**BRITTANY
TANGLER**
FISCAL OFFICER

**NOEL BERTINI-BAKER
MIKAYLA BRANNICK
PAIGE BEBOUT**
SOCIAL SERVICE WORKER
II

**MONICA MASALCO
TIFFANY MOORE**
SOCIAL SERVICE WORKER II

PATRICIA BRILL
EMPLOYMENT SERVICES
SPECIALIST II

**DONNA HOOBLER
HANNAH MEEKS**
UNIT SUPPORT WORKER II

**TENNILE PUSKARICH
NATALIE ZIMMERMAN**
ELIGIBILITY REFERRAL
SPECIALIST I

KIM MCLEAN
ACCOUNT CLERK I

**KATHLENA
GRAVLIN**
SOCIAL SERVICE
WORKER I

LAUREN MAGEE
SOCIAL SERVICE
WORKER I

EMILY REED
UNIT SUPPORT WORKER II

ROBIN DARR
UNIT SUPPORT
WORKER II

DOG POUND

CASON LEGGETT
DOG WARDEN

MERLE LONG
ASSISTANT DOG
WARDEN

FAWN AUMAN
POUND KEEPER
PART-TIME

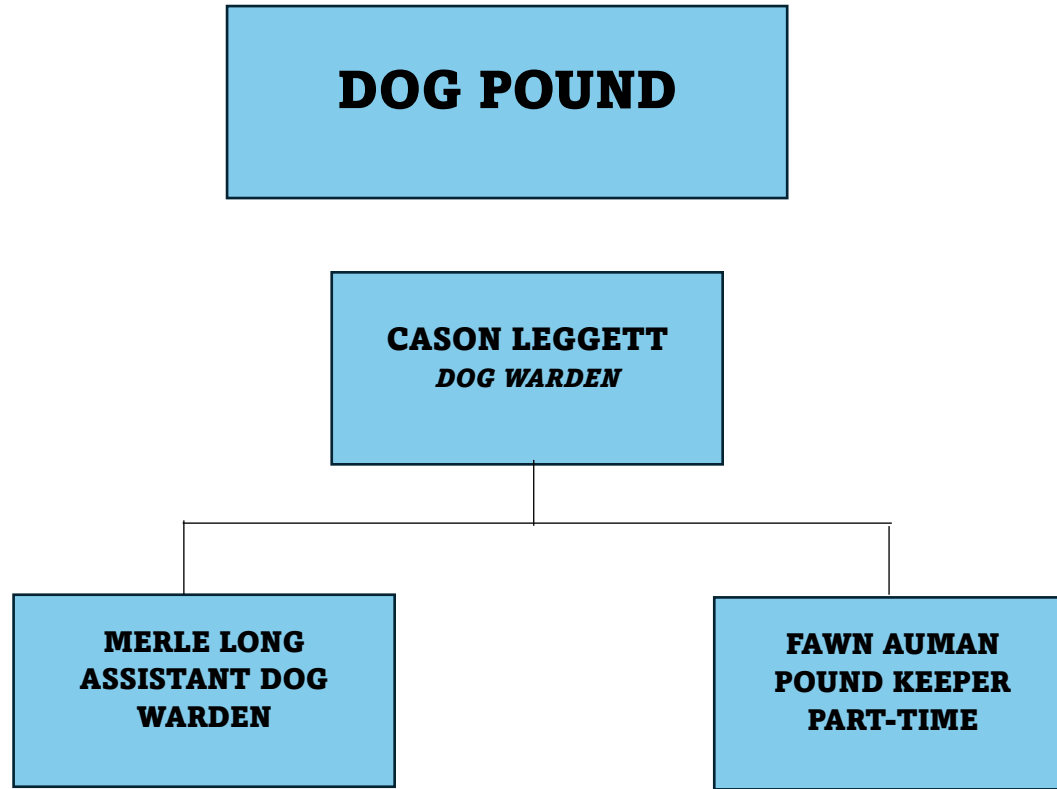

**ECONOMIC
DEVELOPMENT**

***DIRECTOR
VACANT***

***ASSISTANT DIRECTOR
EVA JOHNSON***

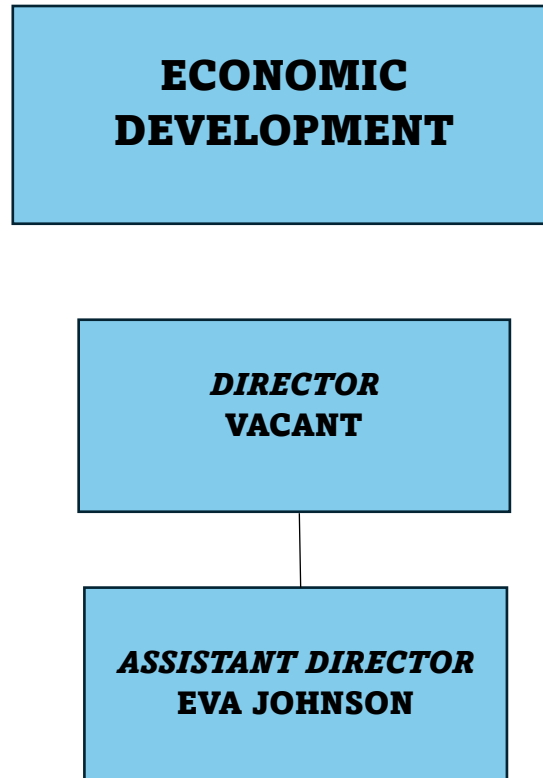

**EMERGENCY MANAGEMENT
AGENCY**

```
graph TD; A[EMERGENCY MANAGEMENT AGENCY] --> B[TOM COTTIS  
EMA DIRECTOR]; B --> C[DUSTIN LUCAS  
EMA/LEPC DEPUTY DIRECTOR];
```

**TOM COTTIS
EMA DIRECTOR**

**DUSTIN LUCAS
EMA/LEPC DEPUTY
DIRECTOR**

ENGINEER

BRIAN J. WISE, P.E., P.S.
COUNTY ENGINEER

JANICE LEGGETT
*ADMINISTRATIVE
ASSISTANT*

CHRIS KIEHL
*DEPUTY
ADMINISTRATOR*

TRACY FLANAGAN
*ADMINISTRATIVE
SECRETARY*

MIKE BRYAN
SUPERINTENDENT

**JARED AKINS,
P.S.**
DEPUTY SURVEYOR

**LANE
HARTONG**
INSPECTOR

MARK BRANNON
*SIGN DEPARTMENT
MANAGER*

SUMMER HELP
*ASSIGNED AS
NEEDED*

DARL WALTON
NIGHT WATCHPERSON

*ROADWAY / BRIDGE / CULVERT /
MAINTENANCE SUPERVISORS*
DAVE SECK
RODNEY DAYS
ALLAN FURBEE
RYAN ROBERTS

DIANE WIRKNER
*MAP OFFICE
SUPERVISOR*

JAYCEE HUDSON
*MAP OFFICE
ASSISTANT*

HIGHWAY WORKER I – HIGHWAY WORKER IV (ASSIGNED AS NEEDED)

ZEPH CASPER
LARRY GRANGER
MIKE KRUPRZAK
JIM UJCICH
BRENEN GREEN

BILL MILLER
OSCAR PLAZAK
CHRIS HAWK
WAYNE LIPPINCOTT
DALE TINLIN

KYLE FOLTZ
TIM HAWK
CALVIN LOGAN
SCOTT LUMLEY

DALE GEORGE
TOM JONES
PETE MCINTIRE
BRAD RUTLEDGE
REX MAGEE

CARROLL COUNTY ENVIRONMENTAL SERVICES

ROY FORD
DIRECTOR

**FRED
UNDERWOOD**
FOREMAN

STACY TAYLOR
*OFFICE
ADMINISTRATOR*

COLLECTIONS

PLANT

JONATHAN FISCUS
OPERATOR IN TRAINING

RODNEY WENDEL
*LAB TECHNICIAN
CLASS II*

VACANT

**FAMILY & CHILDREN FIRST COUNCIL
(FCFC)**

**JENNIFER BURNS
COORDINATOR**

**JILL TUCKER
SERVICE COORDINATOR**



GENERAL HEALTH DISTRICT

BOARD OF HEALTH
DR. STINE, WENDY WILEY, SUSAN
MCMILLEN, BERNIE HEFFELBOWER,
DANIEL TRBOVICH

KELLY MORRIS, MPH, BSN, RN
HEALTH COMMISSIONER

LISA WINKLER
***PREVENTION
COORDINATOR***

RICHARD CLARK, MD
MEDICAL DIRECTOR

AMY CAMPBELL, BS, CPST
OFFICE ADMINISTRATOR

ANGELA TOTH, BSPH
***COMMUNITY ENGAGEMENT
COORDINATOR***

TINA BERNARD, BS, REHS
***DIRECTOR OF ENVIRONMENTAL
HEALTH***

CORINNE REN
EH ADMINISTRATIVE ASSISTANT

BRIANNA BURKART, BS, REHS-IT
***REGISTERED EH SPECIALIST-IN-
TRAINING***

JESSICA SLATER, RN
DIRECTOR OF NURSING

TONYA PHILLIPS, RN
PUBLIC HEALTH NURSE

KRISTEN LONG, BA
***EPIDEMIOLOGIST/EMERGENCY
PREP***

WENDY GOTSCHALL
DNP,RN,NE-BC
***COMMUNITY NURSE
EDUCATOR/ADULT PROTECTIVE
SERVICES***

SARAH ATKINSON, CNP
ADVANCE PRACTICE NURSE

THERESA HARRISON
***NURSING ADMINISTRATIVE
ASSISTANT***

KRISTY VISSER, RN
***CARROLLTON ELEMENTARY
SCHOOL NURSE***

EMBER NEWSOME, RN
***CARROLLTON TELEHEALTH
NURSE***

CRYSTAL PATTERSON, RN
MALVERN TELEHEALTH NURSE

LEE ANN LINDENBAUM, RN
MINERVA TELEHEALTH NURSE

**CARROLL COUNTY LAW LIBRARY
ASSOCIATION**

```
graph TD; A["CARROLL COUNTY LAW LIBRARY  
ASSOCIATION"] --> B["BOARD MEMBERS"]; B --> C["ATTORNEY  
CHRISTINE  
FALCONER"]; B --> D["ATTORNEY  
HWA LUMLEY"]; B --> E["MICHAEL  
SCHMUCK"]; B --> F["ELIZABETH  
MAYLE"]; B --> G["BOB CLARK"]; H["MELISSA SCHAAR  
LAW LIBRARIAN"]
```

BOARD MEMBERS

**ATTORNEY
CHRISTINE
FALCONER**

**ATTORNEY
HWA LUMLEY**

**MICHAEL
SCHMUCK**

**ELIZABETH
MAYLE**

BOB CLARK

**MELISSA SCHAAR
*LAW LIBRARIAN***

**BUILDINGS & GROUNDS
MAINTENANCE**

ED EICK
*SUPERINTENDENT OF
BUILDINGS & GROUNDS*

CHRIS RUTLEDGE
*MAINTENANCE
TECHNICIAN I*

TRAVIS SIKON
*CUSTODIAL
TECHNICIAN I*

JULIE WILSON
*CUSTODIAL
TECHNICIAN I*

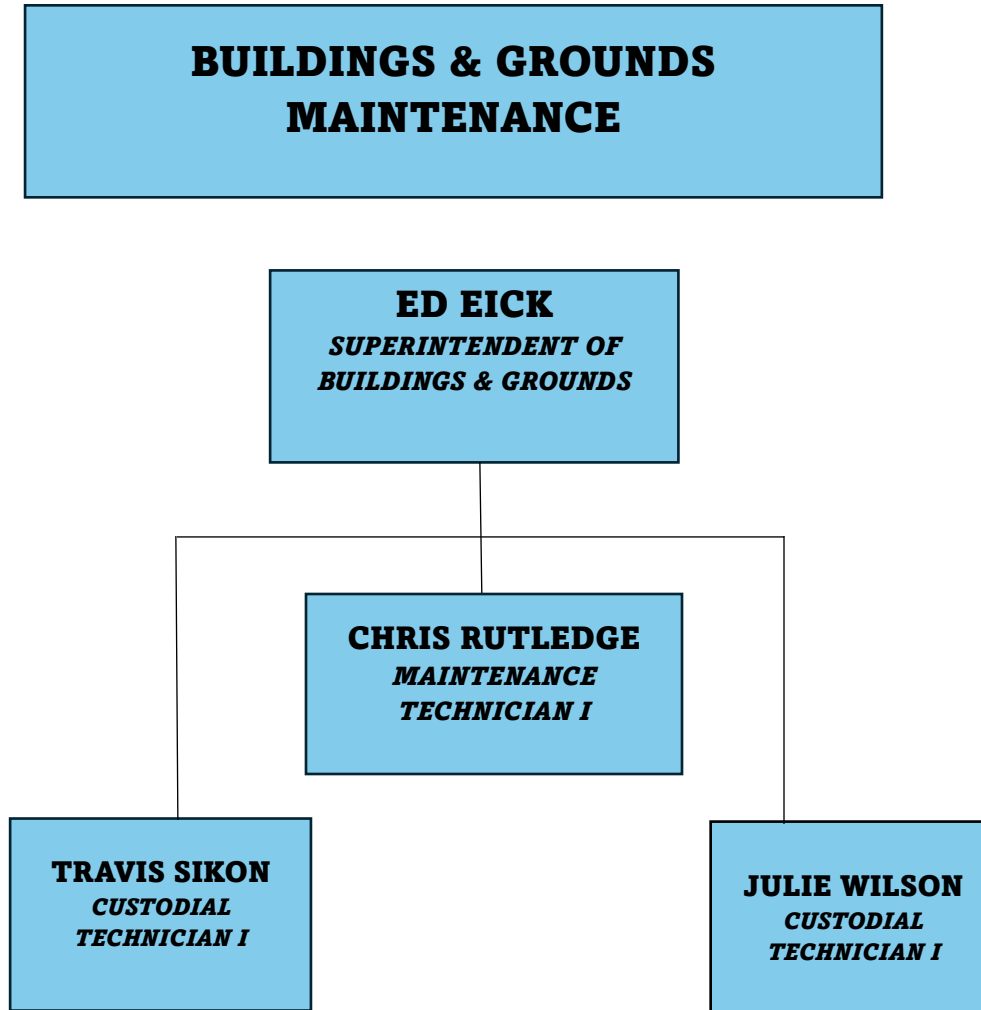

MUNICIPAL COURT

GARY L. WILLEN
JUDGE

VANITA LEGGETT
*CLERK / COURT
ADMINISTRATOR*

TERRI FOX
DEPUTY CLERK

CINDY SWEARINGEN
DEPUTY CLERK

BRITTANY LONG
DEPUTY CLERK

TOM C. BERBELIS
CHIEF PROBATION OFFICER

BRAD ROUDEBUSH
*DIRECTOR OF SPECIAL
PROJECTS
PROBATION OFFICER*

OHIO STATE UNIVERSITY EXTENSION

SANDY TRUSHEL
EXTENSION
EDUCATOR / AGRICULTURE &
NATURAL RESOURCES

KATRINA NITZ
EXTENSION
EDUCATOR / 4-H

CORINNA GROMLEY
EXTENSION
EDUCATOR / FAMILY &
CONSUMER SCIENCES

AMY MITCHELL
OFFICE ASSOCIATE

MADDY TRBOVICH
SNAP ED NUTRITION
EDUCATOR
COORDINATOR III

PROBATE/JUVENILE COURT

SEAN R. H. SMITH
JUDGE

RACHEL RINKES
COURT ADMINISTRATOR

WENDY BOGGESS
*CHIEF PROBATION
OFFICER*

LISA GUIDONE
JUVENILE CLERK

DAWN LEFEVRE
PROBATE CLERK

NICK YINGLING
PROBATION OFFICER

JESSIE KIRKPATRICK
PROBATION OFFICER

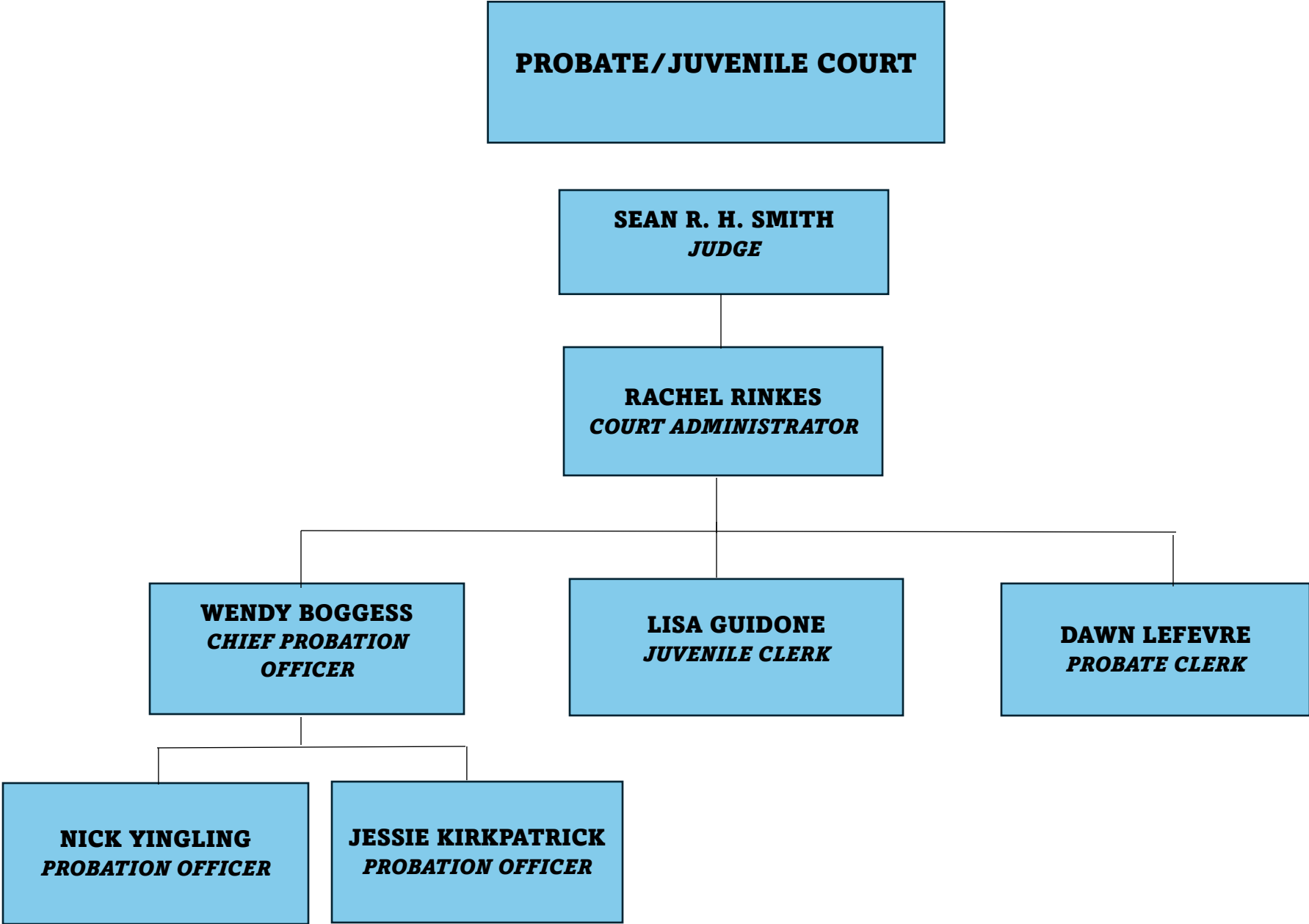

PROSECUTING ATTORNEY

STEVEN D. BARNETT
PROSECUTING ATTORNEY

VACANT
*SECRET SERVICE
OFFICER / INVESTIGATOR*

TRISTA ELIFRITZ
*DIRECTOR OF OFFICE
OPERATIONS*

DEB BAKER
*VICTIM ASSISTANCE
DIRECTOR & FELONY
CRIMES ADVOCATE*

**MICHAEL J.
ROTH**
*CHIEF ASSISTANT
PROSECUTOR*

SHELLEY MARTIN
*DIRECTOR, CHILD
SUPPORT
ENFORCEMENT
AGENCY*

MADISON ALBAUGH
*ADMINISTRATIVE
ASSISTANT*

TONYA YINGLING
*MUNICIPAL COURT
JUVENILE COURT
ADVOCATE & WOMEN
IN SAFE HOMES GROUP
(W.I.SH.) FACILITATOR*

**ADAM E.
LUMLEY**
*ASSISTANT
PROSECUTOR*

VACANT
*ADMINISTRATIVE
ASSISTANT II*

LACEE FELIX
*ASSISTANT
PROSECUTOR*

RECORDER'S OFFICE

```
graph TD; A[RECORDER'S OFFICE] --> B["PATRICIA OYER<br/>RECORDER"]; B --> C["BRITTANY CAIN<br/>CHIEF DEPUTY"]; B --> D["JUANNA GALLOW<br/>DEPUTY CLERK"]; B --> E["RACHEL BARRETT<br/>DEPUTY CLERK"]; B --> F[VACANT];
```

PATRICIA OYER
RECORDER

BRITTANY CAIN
CHIEF DEPUTY

JUANNA GALLOW
DEPUTY CLERK

RACHEL BARRETT
DEPUTY CLERK

VACANT

REGIONAL PLANNING

BOARD

**KEVIN AYERS – CHAIR
STACI BRADY – VICE CHAIR
MELISSA SCHAAR, SECRETARY**

DIRECTOR

TOM KONST

SOIL & WATER CONVERSATION DISTRICT

BOARD MEMBERS

SAMANTHA MARTIN, CHAIRPERSON
AMY MILLER, VICE CHAIRPERSON
JOHN MCKARNS, TREASURER
BYRON SHANKEL, SECRETARY
MICAH HARTONG, MEMBER

LINDSAY SHORT
DISTRICT ADMINISTRATOR

JASON REYNOLDS
TECHNICIAN

BRYAN WEYANT
TECHNICIAN

CONNIE DAYS
ADMINISTRATIVE ASSISTANT

CARROLL COUNTY TRANSIT

SONJA G. TRBOVICH
DIRECTOR

TERRY CHEUVRONT
OPERATIONS MANAGER

VICTORIA PEOPLES
*IT SUPPORT
ADMINISTRATIVE SUPERVISOR*

DISPATCHER/SCHEDULER

MAINTENANCE

***FULL-TIME
OPERATORS***

***PART-TIME
OPERATORS***

***ADMINISTRATIVE
ASSISTANT***

**LYNDA WICKLINE
SANDY KOHLER**

BRET PEOPLES

**ROBYN SUTTON
WENDY PITTS
ED MOWERY
JACOB ARQUILLA
TERRIE MOORE
KEN TOALSTON**

**GLENN APPEL
TOM BARNETT
LARRY STRAWDER
SANDRA RININGER
GARY SHIELDS
JOHN HEMMING
KEVIN MALONE
STEVE WALKER
CLAY MORRIS**

VACANT

TREASURER

JEFF YEAGER
TREASURER

AUDREY SHEARS
CHIEF DEPUTY

EMMA WALTZ
DEPUTY

DEBBIE NOLAN
DEPUTY

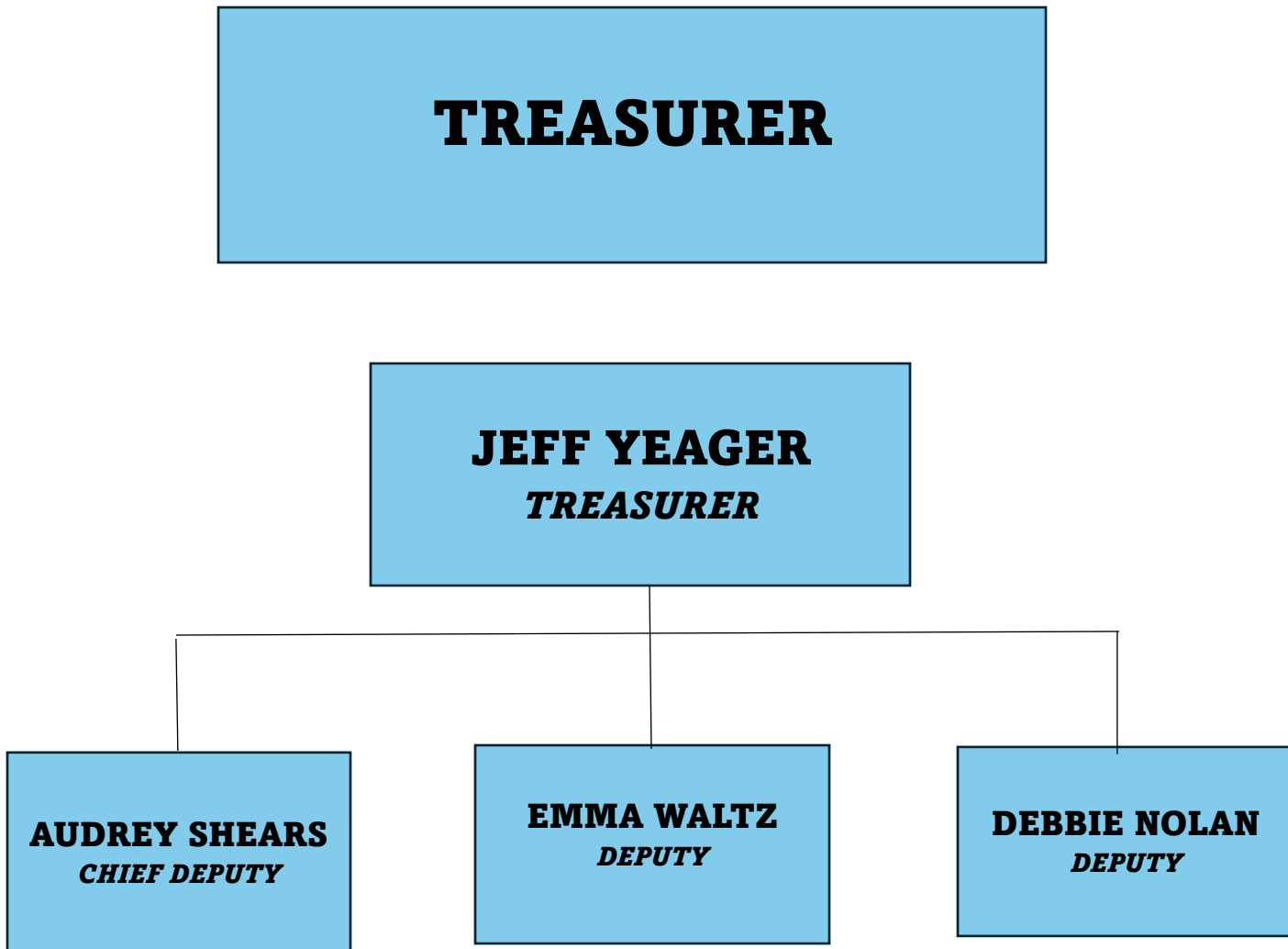

VETERANS SERVICE COMMISSION

**LAWRENCE
DEDENT**
PRESIDENT

**THOMAS
INDORF**
VICE PRESIDENT

**THOMAS
BARNETT**
SECRETARY

**PRESTON
ANDERSON**
COMMISSIONER

FAWN AUMAN
COMMISSIONER

CYNTHIA BLACK
*COUNTY VETERANS
SERVICE OFFICER, DIRECTOR*

ANDREA KYTTLE
VETERANS SERVICE OFFICER

ROBERT BUTTERMORE
CLERK
DANIEL HARRIS
DRIVER
RANDY JONES
DRIVER