*CARROLL COUNTY
ORGANIZATIONAL CHART*

Updated 5/15/24

AUDITOR'S OFFICE

LYNN FAIRCLOUGH
AUDITOR

**MANUFACTURED HOMES
JOURNAL ENTRIES
TRANSFERS
REAL ESTATE
CORRESPONDENCE
LICENSES**

**MARILYN MILLER (DEPUTY)
KRISTEN YEAGER (DEPUTY)
CHRISTI TIMMERMAN (DEPUTY)
TIFFANY CRABLE (DEPUTY)
ASHLEY NEICE (DEPUTY)**

REAL ESTATE

**STACI BRADY (CHIEF DEPUTY)
VALERIE MOSSOR (DEPUTY)
ASHLEY NEICE (DEPUTY)
KRISTA KRIDER (DEPUTY)**

PAYROLL & INSURANCE

**JENNIFER PHILLIPS (DEPUTY)
STACI BRADY (CHIEF DEPUTY)**

**BUDGETARY &
PURCHASE ORDERS**

**JENNIFER PHILLIPS (DEPUTY)
TIFFANY CRABLE (DEPUTY)
CHRISTI TIMMERMAN (DEPUTY)**

**DOCUMENT
SCANNING**

**RUTH MORGAN
(DEPUTY)**

WARRANTS

**CHRISTI TIMMERMAN
(DEPUTY)
TIFFANY CRABLE
(DEPUTY)**

HOMESTEADS

**KRISTEN YEAGER (DEPUTY)
CHRISTINE TIMMERMAN
(DEPUTY)
STACI BRADY (CHIEF
DEPUTY)
ASHLEY NEICE (DEPUTY)**

**WEIGHTS &
MEASURES**

**KRISTEN YEAGER
(DEPUTY)
ASHLEY NEICE
(DEPUTY)**

**REAL ESTATE
INSPECTOR &
CAUV
PROGRAM**

**VALERIE MOSSOR
(DEPUTY)
KRISTA KRIDER
(DEPUTY)
ASHLEY NEICE
(DEPUTY)**

**RECORD
RETENTION**

**KRISTEN YEAGER
(DEPUTY)
ASHLEY NEICE
(DEPUTY)**

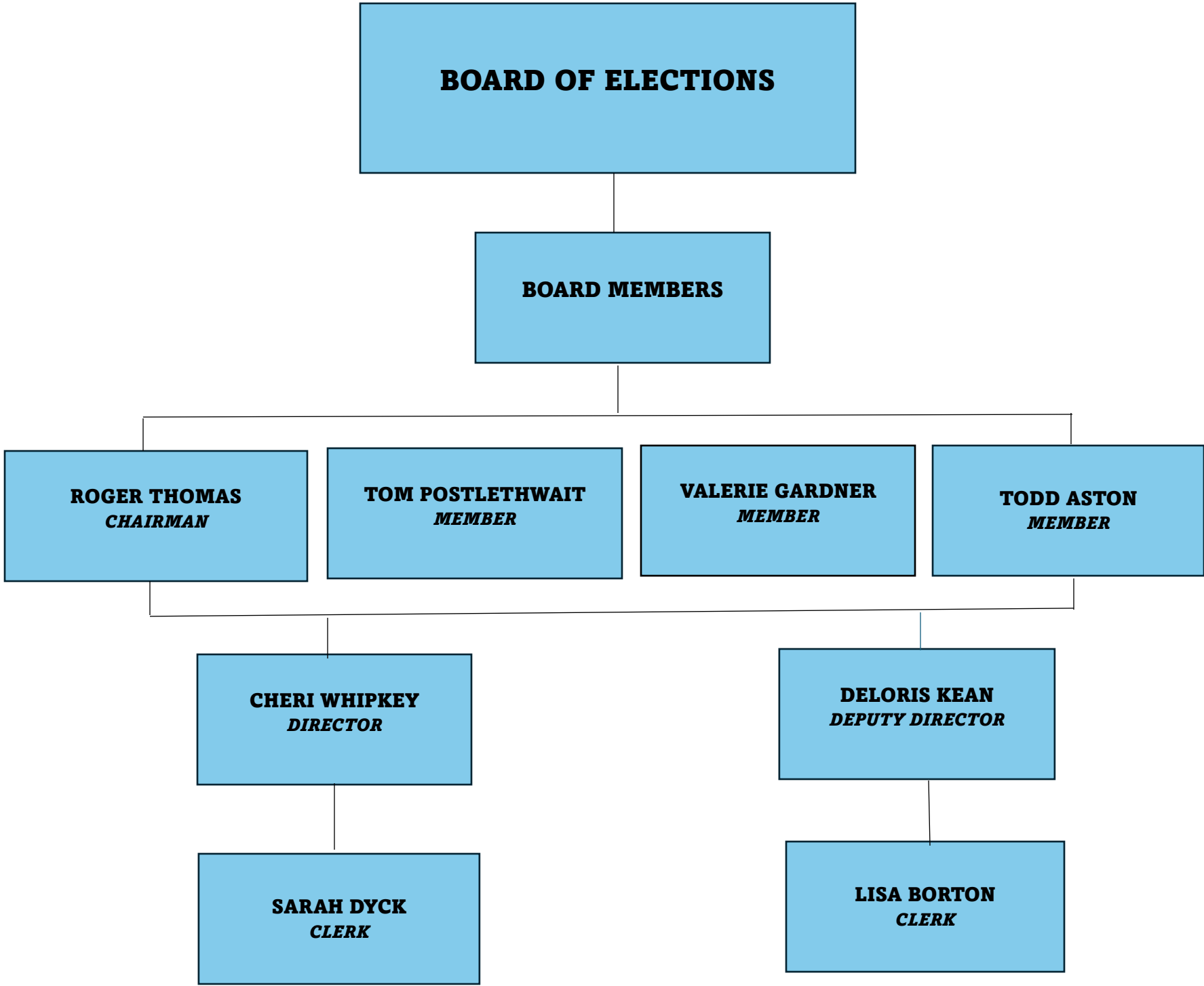

**BOARD OF DEVELOPMENTAL DISABILITIES
(CCBDD)**

MATT CAMPBELL
SUPERINTENDENT

AMY SWAIM
EXECUTIVE SECRETARY

RAY HEASTON
BUSINESS MANAGER

MATT CAMPBELL
*DIRECTOR OF SERVICES &
SUPPORT*

LISA ERWIN
*MEDICAID SERVICE
MANAGER*

SHANNON BOONE
*DIRECTOR OF FAMILY
SUPPORTS*

**JOANN
HILLIARD**
*TRAINING
COORDINATOR*

RYAN BUCK
*DIRECTOR OF
EDUCATIONAL
SERVICES*

DAVE HENRY
*BUILDING
MAINTENANCE
SUPERVISOR*

SERVICE & SUPPORT

CHRISTINA BURKHART
DENISE JUROSKO
AMBER HUTCHISON
KELLY KAIL
MANDY MACE
MELISSA STRYFFELER-
TOOTHMAN
BROOKE WOOD

**COMMUNITY
NETWORK
COORDINATOR**

PENNY HODGSON

**JOB COAH/ALA
INSTRUCTOR**

BONNIE MITCHELL

**CHILDREN'S SERVICE
& SUPPORTS**

BROOKE WOOD

JOB COACHES

REVA CASTELUCCI
AALIYAH GEISER

**CLASSROOM
TEACHERS**

NANCY BOLEY
STACY BETTS JEFFRIES
MACKENZIE MALONE
MARY SERVICE
OLIVIA SHOCKLING
KRISTI TALARICO

**SUBSTITUTE
TEACHERS**

CYNTHIA LUDY

**ADMINISTRATIVE
ASSISTANT**

CINDY JONES

RN

KIM YEAGER

**DEVELOPMENTAL
SPECIALIST**

JESSICA LAFFERTY
MAKENZIE MILLER

**ADMINISTRATIVE
ASSISTANT AND
TRANSPORTATION
SUPERVISOR**

TONYA HAWK

**TRANSPORTATION
SPECIALISTS NON-
CDL**

CUSTODIAN

MARK HERRON

**CARROLL HILLS
SCHOOL
CUSTODIAN**
MARGARET
MESLER

CLASSROOM AIDES

AMY BURGETT
VIVIAN DEFILIPPO
KATHRYN DUNCAN
NANCY FISHER
SANDRA FIXEL
BROOKE HAWK-SUB
ROSEBUD HOWELL
EVA JOHNSON

DONNA LOCKER
DEBBIE MCCAULEY
JODIE MCCAULEY
LINDA MILLER
HEATHER PARKER
MARGO RIGGENBACH
CHERYL ROHR

MINDY SACK
MINDY SHEPHERD
DENELLE SMITH
AMBER VEACH
DIANE WASCO
BRITTANY WEAVER-SUB
CRYSTAL WEST

**CDL VEHICLE
OPERATORS**

ANGELA
CASEBOLT
CATHI KOFFEL
RHONDA POWALS
SANDY RAY
JENNA WILSON

CCH SOLID WASTE MANAGEMENT DISTRICT

MELISSA BURCHFIELD
EXECUTIVE DIRECTOR

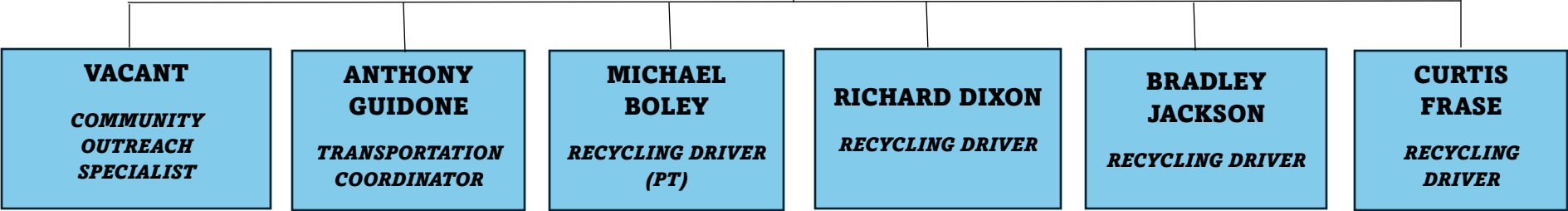

CARROLL GOLDEN AGE RETREAT

JESSICA D. FAULK, LPN
SUPERINTENDENT

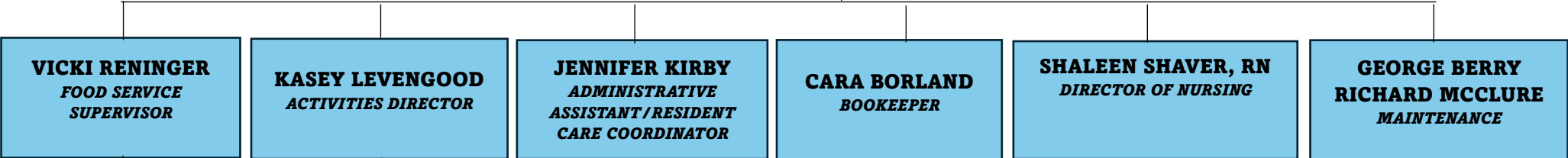

COOKS
STACY L. JETT
KELLY LEE
DAISY STERN
ROSE BITTNER
PAM BERARDINELLI

ACTIVITIES ASSISTANT
*AMANDA HANEY

HOUSEKEEPING SUPERVISOR
MAYBETH WALKER
HOUSEKEEPING
REBECCA ATKINS
JENINE STERZBACH
KERRI THOMPSON (PT)
JEAN YOCKEL
MADISON FAULK (PRN)

REGISTERED NURSES
LICENSED PRACTICAL NURSES
RACHEL DAUGHERTY
JANET DEAN
JULIA GUIAO
DONNA IRWIN
ANDREA NELSON
TERESA MOORE

HOSPITALITY AIDE
ROXANNE TAPSCOTT
*AMANDA HANEY

NURSE AIDES
KIM BERRY
CAROLYN HENRY
REBECCA HINTON
JACKIE MOORE
GALYNA NICHOLS
WANDA PORTER
ALYSSA SELLERS (PRN)
HAILEY TAPSCOTT
KAREN WAGNER
TORI WEST
ANYA BAKER
EMILY BRAUCHER
JAYLYN HAAS
TRACY HOWARD
TAMARA KNIGHT
MARY PANTALONE
CARLEITTA RHOADS
ASIA SPRUILL
CLARA STACK

***WORKS IN MULTIPLE DEPARTMENTS**

CLERK OF COURTS

BILL WOHLWEND
CLERK OF COURTS
COMMON PLEAS

CONNIE BUDINSKY
CHIEF DEPUTY CLERK
ADMINISTRATIVE ASSISTANT

TITLE OFFICE

LEGAL OFFICE

DIXIE PAVICK, DEPUTY
DAVON KUTTIE, DEPUTY
VACANT DEPUTY

DENISE MOSLEY, DEPUTY
AMBER BAJAORNAS, DEPUTY
VACANT DEPUTY

**CARROLL COUNTY
COMMISSIONERS**

**BOARD OF
COMMISSIONERS**

DONALD E. LEGGETT II
COMMISSIONER

CHRISTOPHER R. MODRANSKI
COMMISSIONER

ROBERT E. WIRKNER
COMMISSIONER



**ADMINISTRATIVE
STAFF**

MELISSA SCHAAR
CLERK
APRIL MAYLE
ASSISTANT CLERK II

COMMON PLEAS COURT

MICHAEL V. REPELLA II
JUDGE

PEGGIE K. CONNER
COURT ADMINISTRATOR

BYRON FAIRCLOUGH
*CHIEF ADULT
PROBATION OFFICER*

KELLY STROCK
*PROBATION OFFICER &
ASSISTANT BAILIFF*

HUNTER BORLAND
*PROBATION OFFICER &
ASSISTANT BAILIFF*

KARLEY FLUHARTY
DRUG COURT LIASON

ABBY YEKEL
BAILIFF

BETSY BAIR
*JURY COMMISSIONER
(PT)*

PAM TRAVIS
*JURY COMMISSIONER
(PT)*

COUNCIL ON AGING

BOARD OF DIRECTORS

TONYA MYERS
EXECUTIVE DIRECTOR

JENNA AUKERMAN
ASSISTANT DIRECTOR

DARCY PLUNKETT
*RECEPTIONIST/DATA
ENTRY CLERK*

JANICE NAPE
*NUTRITION
COORDINATOR/HEAD
COOK*

HEATHER SMALLEY
ANEISSA RANDAL
UTILITY/ACTIVITY

TIFFANY PARKER
ROUTE MANAGER

TIFFANY MYERS
ASSISTANT COOK

KITCHEN AIDES
KASEY TOLLEY
ANITRA MEEK
ANNETTE WELCH
ROSEMARIE ODONNELL
LISA JONES

JAMES WOOD
HOUSEKEEPING

VAN DRIVERS
FREDA LUYSER
PATTY BABE
ROBIN HAUN
MIKE MCCARTNEY
CASSIE COGAN
ROBERT HOLLA
CARL LEONARD

***DHS/MATURE
SERVICE
WORKERS***

VOLUNTEERS

SUB-DRIVERS
SUSAN MILLER
CINDY GRINDSTAFF
THOMAS BARNETT

**CHILD SUPPORT ENFORCEMENT
AGENCY**

STEVEN D. BARNETT
PROSECUTING ATTORNEY

SHELLEY A. MARTIN
*DIRECTOR & SUPERVISOR OF FISCAL
OPERATIONS*

KARLA WELLS
CASHIER/BOOKEEPER

LAURIE COSGRAVE
FISCAL OPERATIONS

CASE MANAGEMENT

JUNE MCLAUGHLIN
*CASE MANAGER
SUPERVISOR*

MARILYN WELLS
*CASE MANAGER
INTAKE/PATERNITY
SPECIALIST*

SANDRA J. GRIM
*ADMINISTRATIVE
HEARING OFFICER,
MODIFICATION
SPECIALIST*

REBECCA SHEEN
*CASE MANAGER,
INTERSTATE CASE
MANAGER*

JOB & FAMILY SERVICES

KATE OFFENBERGER
DIRECTOR
JENNIFER BURNS

ALEX LOGAN
*ELIGIBILITY REFERRAL
SPECIALIST SUPERVISOR I*

LORRIE CLINE
*ELIGIBILITY REFERRAL
SPECIALIST SUPERVISOR I*

SHERRI LEWIS
*ELIGIBILITY REFERRAL
SPECIALIST SUPERVISOR I*

BAMBI MERRICK
FISCAL SUPERVISOR

LEAH BATSON
*SOCIAL SERVICE
SUPERVISOR I*

BRANDIE JO TINLIN
*SOCIAL SERVICE
SUPERVISOR I*

KIMBERLY SWANK
*ELIGIBILITY REFERRAL
SPECIALIST II*

**REBECCA NICOLETTI
KIMBERLY JACKSON**
*ELIGIBILITY REFERRAL
SPECIALIST II*

**REBECCA ARGOBAST
LAURA GRUBB
LYNN MCCLELLAN**
*ELIGIBILITY REFERRAL
SPECIALIST II*

**MELISSA
HERRINGTON**
BUDGET OFFICER

**NOEL BERTINI-BAKER
MIKAYLA BRANNICK
TONIA DUNCAN-LYDIC**
*SOCIAL SERVICE WORKER
II*

**MONICA MASALCO
KATHLENA GRAVLIN
TIFFANY MOORE
ARIN PHILLIPS**
SOCIAL SERVICE WORKER II

PATRICIA BRILL
*EMPLOYMENT SERVICES
SPECIALIST II*

REBECCA LEGGETT
*ELIBILITY REFERRAL
SPECIALIST I*

**ANGELA KEATON
TENNILE PUSKARICH**
*ELIGIBILITY REFERRAL
SPECIALIST I*

BRITTANY TANGLER
FISCAL OFFICER

ROBIN DARR
*SOCIAL SERVICE
WORKER I*

DANIELLE SHREVE
*SOCIAL SERVICE
WORKER I*

JILL TUCKER
*SOCIAL SERVICES WORKER
II*

**DONNA HOOBLER
NATALIE TITUS**
UNIT SUPPORT WORKER II

KIM MCLEAN
ACCOUNT CLERK I

CRISTA RIFFLE
UNIT SUPPORT WORKER II

DOG POUND

CASON LEGGETT
DOG WARDEN

MERLE LONG
ASSISTANT DOG
WARDEN

JANICE VAUGHN
POUND KEEPER
PART-TIME

**ECONOMIC
DEVELOPMENT**

***DIRECTOR
VACANT***

***ASSISTANT DIRECTOR
VACANT***

**EMERGENCY MANAGEMENT
AGENCY**

**TOM COTTIS
EMA DIRECTOR**

**DUSTIN LUCAS
EMA/LEPC DEPUTY
DIRECTOR**

ENGINEER

BRIAN J. WISE, P.E., P.S.
COUNTY ENGINEER

JANICE LEGGETT
ADMINISTRATIVE ASSISTANT

CHRIS KIEHL
DEPUTY ADMINISTRATOR

TRACY FLANAGAN
ADMINISTRATIVE SECRETARY

MIKE BRYAN
SUPERINTENDENT

VACANT
DEPUTY SURVEYOR

VACANT
INSPECTOR

MARK BRANNON
SIGN DEPARTMENT MANAGER

SUMMER HELP
ASSIGNED AS NEEDED

DARL WALTON
NIGHT WATCHPERSON

ROADWAY / BRIDGE / CULVERT / MAINTENANCE SUPERVISORS
DAVE SECK
RODNEY DAYS
ALLAN FURBEE
SCOTT RANDAL

DIANE WIRKNER
MAP OFFICE SUPERVISOR
CINDY ARBOGAST
MAP OFFICE ASSISTANT

HIGHWAY WORKER I - HIGHWAY WORKER IV (ASSIGNED AS NEEDED)

ZEPH CASPER
LARRY GRANGER
MIKE KURPRZAK
JIM UJCICH
BRENDAN GREEN

COREY CLARK
LANE HARTONG
CHRIS HAWK
WAYNE LIPPINCOTT
DALE TINLIN

KYLE FOLTZ
TIM HAWK
CALVIN LOGAN

DALE GEORGE
TOM JONES
PETE MCINTIRE
BRAD RUTLEDGE
REX MAGEE

CARROLL COUNTY ENVIRONMENTAL SERVICES

RALPH CASTELLUCCI
DIRECTOR

ROY FORD
SUPERINTENDENT

STACY TAYLOR
*OFFICE
ADMINISTRATOR*

PLANT

COLLECTIONS

RODNEY WENDEL
*OPERATOR / TREATMENT
CLASS I*

FRED UNDERWOOD
*OPERATOR / TREATMENT
CLASS II*

**FAMILY & CHILDREN FIRST COUNCIL
(FCFC)**

**JENNIFER BURNS
COORDINATOR**

**JILL TUCKER
SERVICE COORDINATOR**

GENERAL HEALTH DISTRICT

BOARD OF HEALTH
DR. STINE, WENDY WILEY, SUSAN
MCMILLEN, BERNIE HEFFELBOWER,
DANIEL TRBOVICH

KELLY MORRIS, MPH, BSN, RN
HEALTH COMMISSIONER

LISA WINKLER
*PREVENTION
COORDINATOR*

RICHARD CLARK, MD
MEDICAL DIRECTOR

AMY CAMPBELL, BS, CPST
OFFICE ADMINISTRATOR

ANGELA TOTH, BSPH
*COMMUNITY ENGAGEMENT
COORDINATOR*

COURTNEY GROSSMAN, BS, REHS
*DIRECTOR OF ENVIRONMENTAL
HEALTH*

CORINNE REN
EH ADMINISTRATIVE ASSISTANT

TINA BERNARD, BS, REHS
REGISTERED EH SPECIALIST

BRIANNA BURKART, BS, REHS-IT
*REGISTERED EH SPECIALIST-IN-
TRAINING*

JESSICA SLATER, RN
DIRECTOR OF NURSING

TONYA PHILLIPS, RN
PUBLIC HEALTH NURSE

DOUG HART, RN
*PUBLIC HEALTH NURSE
SUPERVISOR*

KRISTEN LONG, BA
*EPIDEMIOLOGIST/EMERGENCY
PREP*

BRITTNEE PURVIS, LPN
COMMUNITY HEALTH WORKER

WENDY GOTSCHALL
DNP,RN,NE-BC
*COMMUNITY NURSE
EDUCATOR/ADULT PROTECTIVE
SERVICES*

SARAH ATKINSON, CNP
ADVANCE PRACTICE NURSE

THERESA HARRISON
*NURSING ADMINISTRATIVE
ASSISTANT*

KRISTY VISSER, RN
*CARROLLTON ELEMENTARY
SCHOOL NURSE*

EMBER NEWSOME, RN
*CARROLLTON TELEHEALTH
NURSE*

CRYSTAL PATTERSON, RN
MALVERN TELEHEALTH NURSE

LEE ANN LINDENBAUM, RN
MINERVA TELEHEALTH NURSE

ANNE HALM, LSW
BILLING (PART-TIME)

**CARROLL COUNTY LAW LIBRARY
ASSOCIATION**

BOARD MEMBERS

**ATTORNEY
CHRISTINE
FALCONER**

**ATTORNEY
HWA LUMLEY**

**MICHAEL
SCHMUCK**

**ELIZABETH
MAYLE**

BOB CLARK

**MELISSA SCHAAR
LAW LIBRARIAN**

**BUILDINGS & GROUNDS
MAINTENANCE**

ED EICK
*SUPERINTENDENT OF
BUILDINGS & GROUNDS*

TRAVIS SIKON
*CUSTODIAL
TECHNICIAN I*

JULIE WILSON
*CUSTODIAL
TECHNICIAN I*

MUNICIPAL COURT

GARY L. WILLEN
JUDGE

VANITA LEGGETT
*CLERK / COURT
ADMINISTRATOR*

TERRI FOX
DEPUTY CLERK

CINDY SWEARINGEN
DEPUTY CLERK

BRITTANY LONG
DEPUTY CLERK

TOM C. BERBELIS
CHIEF PROBATION OFFICER

BRAD ROUDEBUSH
*DIRECTOR OF SPECIAL
PROJECTS
PROBATION OFFICER*

OHIO STATE UNIVERSITY EXTENSION

SANDY TRUSHEL
EXTENSION
EDUCATOR / AGRICULTURE &
NATURAL RESOURCES

KATRINA NITZ
EXTENSION
EDUCATOR / 4-H

CORINNA GROMLEY
EXTENSION
EDUCATOR / FAMILY &
CONSUMER SCIENCES

AMY MITCHELL
OFFICE ASSOCIATE

MADDY TRBOVICH
SNAP ED NUTRITION
EDUCATOR
COORDINATOR III

PROBATE/JUVENILE COURT

SEAN R. H. SMITH
JUDGE

RACHEL RINKES
COURT ADMINISTRATOR

WENDY BOGGESS
CHIEF PROBATION OFFICER

LISA GUIDONE
JUVENILE CLERK

DAWN LEFEVRE
PROBATE CLERK

NICK YINGLING
PROBATION OFFICER

JESSIE KIRKPATRICK
PROBATION OFFICER

PROSECUTING ATTORNEY

STEVEN D. BARNETT
PROSECUTING ATTORNEY

R.D. STAUFFER
*SECRET SERVICE
OFFICER / INVESTIGATOR*

**JENNIFER
SCHLEMMER**
*DIRECTOR OF OFFICE
OPERATIONS*

DEB BAKER
*VICTIM ASSISTANCE
DIRECTOR & FELONY
CRIMES ADVOCATE*

**MICHAEL J.
ROTH**
*CHIEF ASSISTANT
PROSECUTOR*

SHELLEY MARTIN
*DIRECTOR, CHILD
SUPPORT
ENFORCEMENT
AGENCY*

TRISTA ELIFRITZ
*ADMINISTRATIVE
ASSISTANT*

TONYA YINGLING
*MUNICIPAL COURT
JUVENILE COURT
ADVOCATE & WOMEN
IN SAFE HOMES GROUP
(W.I.S.H.) FACILITATOR*

**ADAM E.
LUMLEY**
*ASSISTANT
PROSECUTOR*

**MADISON
ALBAUGH**
*ADMINISTRATIVE
ASSISTANT II*

LACEE FELIX
*ASSISTANT
PROSECUTOR*

RECORDER'S OFFICE

PATRICIA OYER
RECORDER

BRITTANY CAIN
CHIEF DEPUTY

JUANNA GALLOW
DEPUTY CLERK

CHERYL STIFFLER
DEPUTY CLERK

VACANT

REGIONAL PLANNING

BOARD
WILMA LAMBERT – CHAIR
KEVIN AYERS – VICE CHAIR
MELISSA SCHAAR, SECRETARY

DIRECTOR
TOM KONST

**SOIL & WATER
CONVERSATION DISTRICT**

BOARD MEMBERS

**SAMANTHA MARTIN, CHAIRPERSON
AMY MILLER, VICE CHAIRPERSON
JOHN MCKARNS, TREASURER
BYRON SHANKEL, SECRETARY
MICAH HARTONG, MEMBER**

AMANDA TUBAUGH
DISTRICT ADMINISTRATOR

JASON REYNOLDS
TECHNICIAN

JOSEPH MAYLE
TECHNICIAN

CARROLL COUNTY TRANSIT

SONJA G. TRBOVICH
DIRECTOR

TERRY CHEUVRONT
OPERATIONS MANAGER

VICTORIA PEOPLES
*IT SUPPORT
ADMINISTRATIVE SUPERVISOR*

DISPATCHER/SCHEDULER

MAINTENANCE

**FULL-TIME
OPERATORS**

**PART-TIME
OPERATORS**

**ADMINISTRATIVE
ASSISTANT**

**TRISHA SPENCER
SANDY KOHLER**

BRET PEOPLES

**KATHY HEIN
ROBYN SUTTON
WENDY PITTS
ED MOWERY
JACOB ARQUILLA**

**GLENN APPEL
TOM BARNETT
LARRY STRAWDER
DALE FOX
SANDRA RININGER
GARY SHIELDS
JOHN HEMMING
KEVIN MALONE
JERRY AUGUSTINE
JIM PALM
STEVE WALKER
CARL SMITH (SUB)**

VACANT

TREASURER

JEFF YEAGER
TREASURER

AUDREY SHEARS
CHIEF DEPUTY

EMMA WALTZ
DEPUTY

DEBBIE NOLAN
DEPUTY

VETERANS SERVICE COMMISSION

**LAWRENCE
DEDENT
*PRESIDENT***

**THOMAS
MCMILLAN
*VICE PRESIDENT***

**THOMAS
BARNETT
*SECRETARY***

**PRESTON
ANDERSON
*COMMISSIONER***

**THOMAS
INDORF
*COMMISSIONER***

**CYNTHIA BLACK
*COUNTY VETERANS
SERVICE OFFICER, DIRECTOR***

**ROBERT BUTTERMORE
CLERK
DOMINIC COLANTONIO
DRIVER
RANDY JONES
*DRIVER***