

*Carroll County
Organizational
Chart*

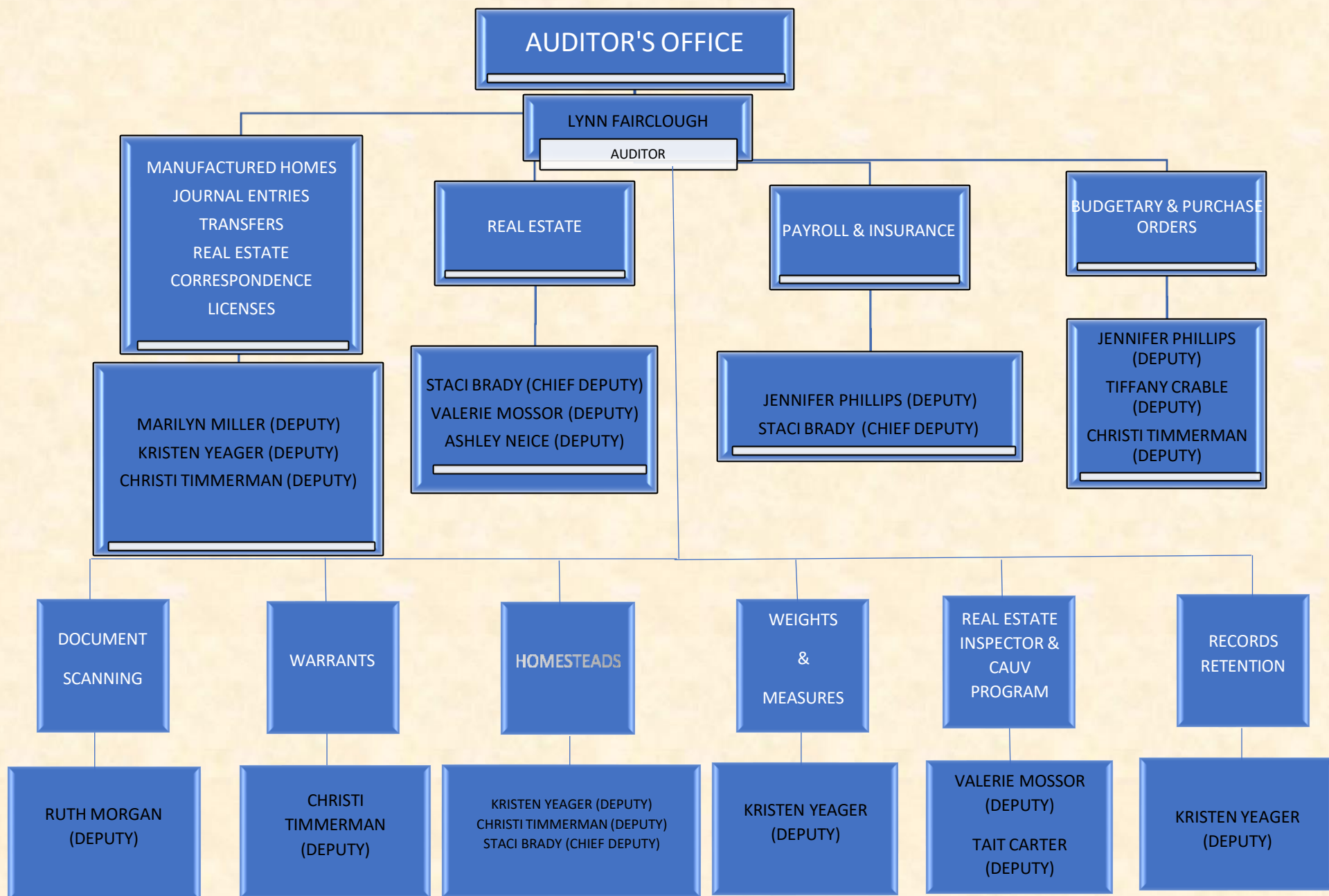

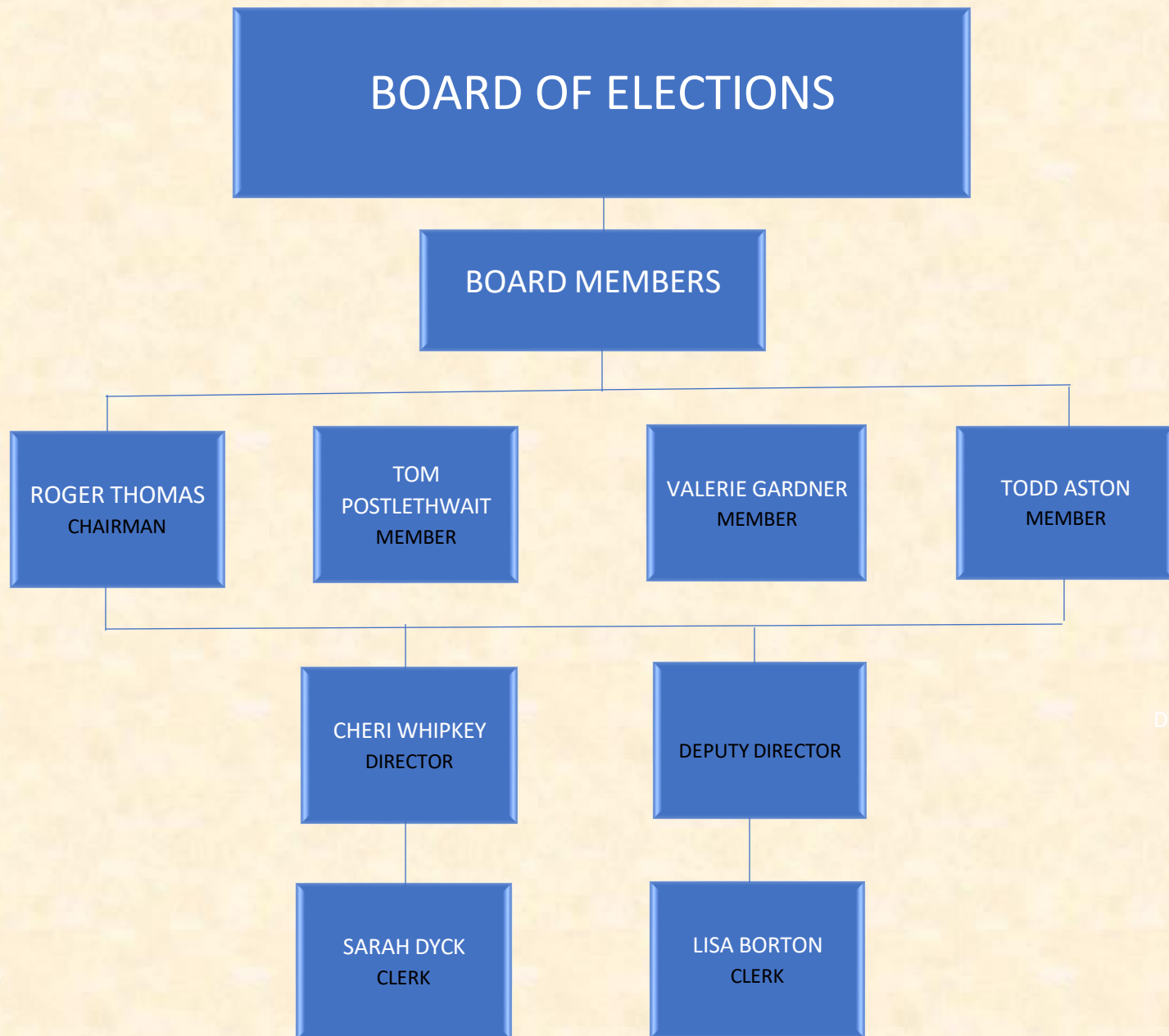

DELORIS KEAN

BOARD OF DEVELOPMENTAL DISABILITIES (CCBDD)

SUPERINTENDENT
MATT CAMPBELL

EXECUTIVE SECRETARY
AMY SWAIM

BUSINESS MANAGER
RAY HEASTON

DIRECTOR OF
SERVICES & SUPPORT
MATT CAMPBELL

MEDICAID SERVICE
MANAGER
LISA ERWIN

DIRECTOR OF
FAMILY SUPPORTS
SHANNAN BOONE

TRAINING
COORDINATOR
JOANN HILLIARD

DIRECTOR OF
EDUCATIONAL SERVICES
RYAN BUCK

BLDG. MAINTENANCE
SUPERVISOR
DAVE HENRY

SERVICE & SUPPORT
CHRISTINA BURKHART
DENISE JURSKO
AMBER HUTCHISON
KELLY KAIL
MANDY MACE
MELISSA STRYFFELER-TOOTHMAN
BROOKE WOOD

COMMUNITY
NETWORK
COORDINATOR
PENNY HODGSON

CHILDREN'S
SERVICE &
SUPPORTS
BROOKE WOOD

JOB COACHES
REVA CASTELUCCI
TARA BURKE

CLASSROOM TEACHERS
NANCY BOLEY
MACKENZIE MALONE
MARY SERVICE
OLIVIA SCHOCKLING
KRISTI TALARICO
SUBSTITUTE TEACHERS
CYNTHIA LUDY

ADMIN ASST
CINDY JONES

RN
KIM YEAGER

DEVELOPMENTAL
SPECIALIST
JESSICA LAFFERTY
MAKENZIE MILLER

VOCATIONAL &
WELLNESS ASSISTANT
JENNIFER COLLINS

ADMIN. ASST.
TONYA HAWK

TRANS. SPECIALISTS
NON-CDL

CUSTODIAN
MARK HERRON

CARROLL HILLS
SCHOOL
CUSTODIAN
MARGARET
MESLER

CDL VEHICLE
OPERATORS
ANGELA CASEBOLT
CATHI KOFFEL
RHONDA POWALS
SANDRA RAY
JENNA WILSON

MELISSA BRENNEMAN
AMY BURGETT
VIVIAN DEFILIPPO
WENDY DEEMER
KATHRYN DUNCAN
NANCY FISHER
SANDRA FIXEL

CLASSROOM AIDES
ROSEBUD HOWELL
DONNA LOCKER
DEBBIE MCCAULEY
JODIE MCCAULEY
HELEN MILLER
LINDA MILLER
MARGO RIGGENBACH

CHERYL ROHR
MINDY SACK
MINDY SHEPHERD
DENELLE SMITH
AMBER VEACH
CRYSTAL WEST

CCH SOLID WASTE MANAGEMENT DISTRICT

MELISSA BURCHFIELD

EXECUTIVE DIRECTOR

VACANT

COMMUNITY
OUTREACH SPECIALIST

ANTHONY
GUIDONE

TRANSPORTATION
COORDINATOR

MICHAEL BOLEY

RECYCLING DRIVER
(PT)

RICHARD DIXON

RECYCLING DRIVER

BRADLEY JACKSON

RECYCLING DRIVER

CURTIS FRASE

RECYCLING DRIVER

CARROLL GOLDEN AGE RETREAT

JESSICA D. FAULK, LPN
SUPERINTENDENT

VICKI RENINGER
FOOD SERVICE
SUPERVISOR

KASEY LEVENGOOD
ACTIVITIES DIRECTOR

JENNIFER KIRBY
ADMINISTRATIVE
ASSISTANT/RESIDENT
CARE COORDINATOR

CARA BORLAND
BOOKKEEPER

SHALEEN SHAVER, RN
DIRECTOR OF NURSING

GEORGE BERRY
RICHARD MCCLURE
MAINTENANCE

COOKS

STACY L. JETT
KELLY LEE
DAISY STERN
ROSE BITTNER
PAM BERARDINELLI

ACTIVITIES ASSISTANT

EMILIE AYERS

HOUSEKEEPING SUPERVISOR

MAYBETH WALKER

HOUSEKEEPING

CHERYL JONES
*TRACEY LINDSAY
REBECCA ATKINS
JENINE STERTZBACH
KERRI THOMPSON (PT)
*KAREN WAGNER
JEAN YOCKEL

**WORKS IN MULTIPLE
DEPARTMENTS*

REGISTERED NURSES

KARI HAMILTON (PT)

LICENSED PRACTICAL NURSES

RACHEL DAUGHERTY
JANET DEAN
JULIA GUIAO
DONNA IRWIN
ANDREA NELSON
SHAUNA R. PALMER
TERESA RAMOLD

MOBILITY AIDE

*TRACEY LINDSAY
*KAREN WAGNER

**WORKS IN MULTIPLE
DEPARTMENTS*

HOSPITALITY AIDE

CRYSTAL WOODBURN
AMANDA HANEY

NURSE AIDES

KIM BERRY
CAROLYN HENRY
REBECCA HINTON
TWYLA LESTER
*TRACEY LINDSAY
PAULETTE MAXWELL
JACKIE MOORE
GALYNA NICHOLS
WANDA PORTER
ALYSSA SELLERS (PRN)
HAILEY TAPSCOTT
*KAREN WAGNER
AMANDA WRIGHT
KRISTEN WOODBURN
REAGAN EBERHARDT (PT)

**WORKS IN MULTIPLE
DEPARTMENTS*

CLERK OF COURTS

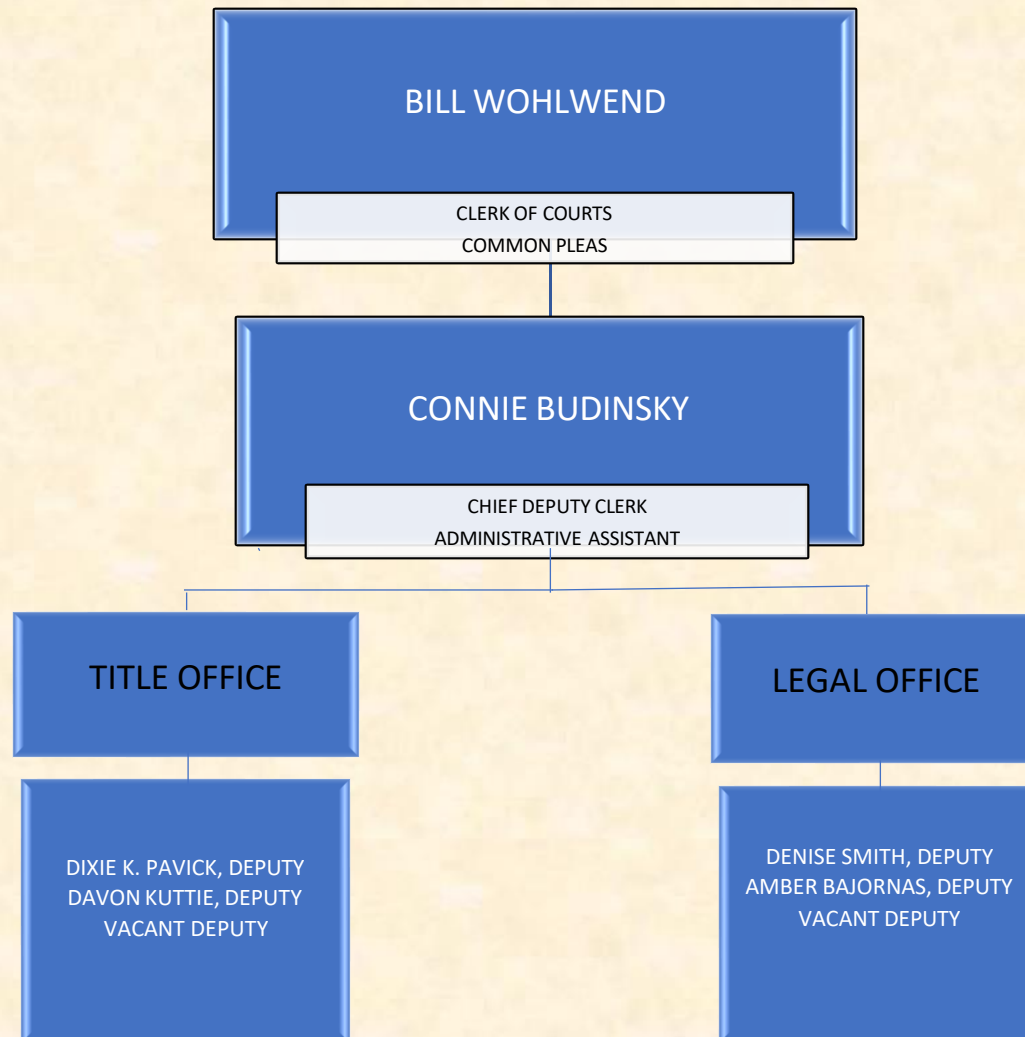

CARROLL COUNTY COMMISSIONERS

BOARD OF COMMISSIONERS

DONALD E. LEGGETT II
COMMISSIONER

CHRISTOPHER R. MODRANSKI
COMMISSIONER

ROBERT E. WIRKNER
COMMISSIONER

DAWN FULK
CARROLL
GOLDEN AGE
RETREAT

TOM COTTIS
EMA

VACANT
ECONOMIC
DEVELOPMENT

SONJA
TRBOVICH
TRANSIT

ADMINISTRATIVE
STAFF

CASON
LEGGETT
DOG POUND

RALPH
CASTELLUCCI
ENVIRONMENTAL
SERVICES

KATE
OFFENBERGER
DJFS

ED EICK
MAINTENANCE

MELISSA SCHAAR
CLERK

RONALD NUZZOLILLO JR.
ASSISTANT CLERK I

APRIL MAYLE
ASSISTANT CLERK II

COMMON PLEAS COURT

MICHAEL V. REPELLA II

JUDGE

PEGGIE K. CONNER

COURT ADMINISTRATOR

BYRON FAIRCLOUGH
CHIEF ADULT
PROBATION OFFICER

KELLY STROCK
PROBATION OFFICER &
ASSISTANT BAILIFF

HUNTER BORLAND
PROBATION OFFICER &
ASSISTANT BAILIFF

KARLEY FLUHARTY
DRUG COURT LIASON

ABBY YEKEL
BAILIFF

BETSY BAIR
JURY COMMISSIONER (PT)

PAM TRAVIS
JURY COMMISSIONER (PT)

COUNCIL ON AGING

BOARD OF DIRECTORS

TONYA MYERS
EXECUTIVE DIRECTOR

JENNA AUKERMAN
ASSISTANT DIRECTOR

DARCY PLUNKET
RECEPTIONIST/DATA ENTRY
CLERK

JANICE NAPE
NUTRITION COORDINATOR/HEAD
COOK

ANEISSA RANDAL
HEATHER SMALLEY
ACTIVITY INSTRUCTOR/WELCOME &
WELLNESS

VAN DRIVERS

PATTY BABE
CINDY GRINDSTAFF
FREDA LUYSTER
CASSIE COGAN
CARL LEAR

SUB DRIVERS

TOM BARNETT
ROBERT HULL
STEFANIE JOHNSON
SUE MILLER
WENDY PITTS

LESLIE EDIE
ASSISTANT COOK

DEB TOUSSANT
ANETTE WELSH
JILL MILBURN
KITCHEN AIDES

ROBIN HAUN
HOUSEKEEPING

DHS/MATURE SERVICE
WORKERS

VOLUNTEERS

CHILD SUPPORT ENFORCEMENT AGENCY

STEVEN D. BARNETT

PROSECUTING ATTORNEY

SHELLEY A. MARTIN

DIRECTOR & SUPERVISOR OF FISCAL OPERATIONS

KARLA WELLS
CASHIER/BOOKKEEPER

LAURIE COSGRAVE
FISCAL OPERATIONS

CASE MANAGEMENT

JUNE MCLAUGHLIN
CASE MANAGER SUPERVISOR

MARILYN WELLS
CASE MANAGER
INTAKE/PATERNITY SPECIALIST

SANDRA J. GRIM
ADMINISTRATIVE HEARING
OFFICER, MODIFICATION
SPECIALIST

REBECCA SHEEN
CASE MANAGER, INTERSTATE
CASE MANAGER

JOB & FAMILY SERVICES

KATE OFFENBERGER
DIRECTOR



DOG POUND

CASON LEGGET
DOG WARDEN

MERLE LONG
ASSISTANT DOG WARDEN

JANICE VAUGHN
POUND KEEPER PART-TIME

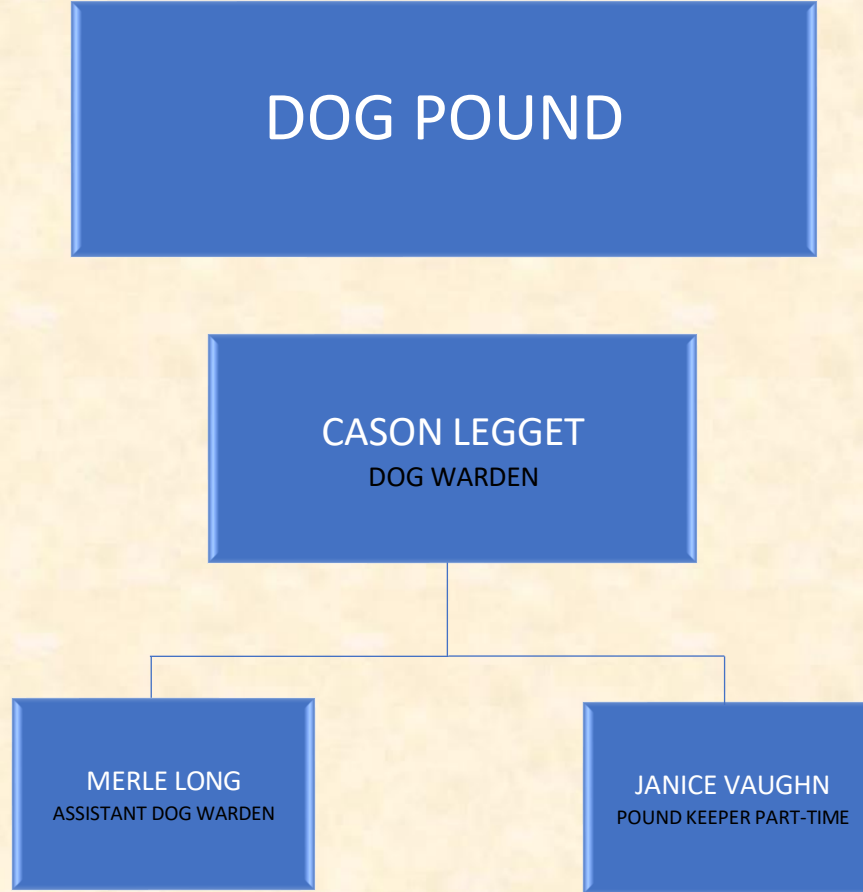

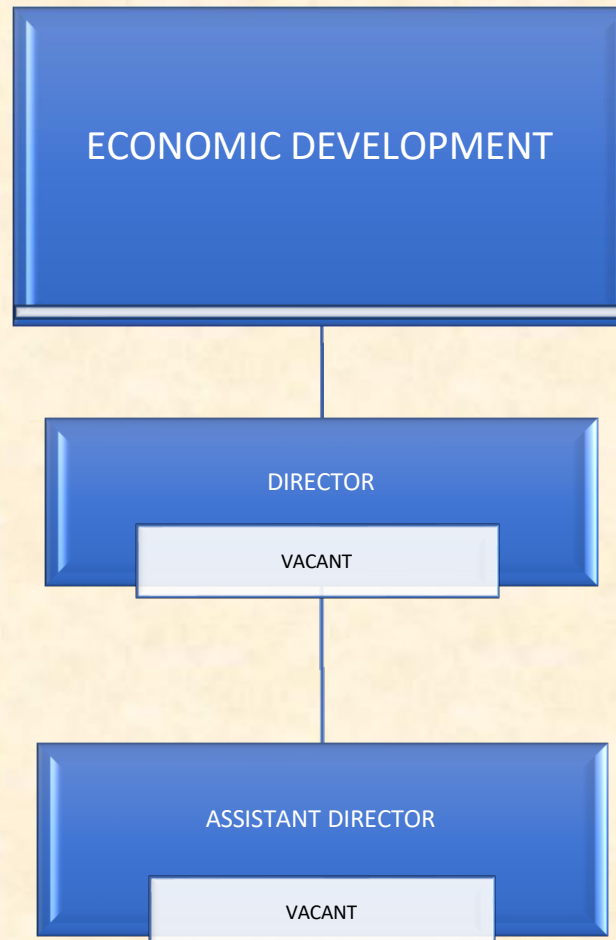

EMERGENCY MANAGEMENT
AGENCY

```
graph TD; A[EMERGENCY MANAGEMENT AGENCY] --> B[TOM COTTIS  
EMA DIRECTOR]; B --> C[DUSTIN LUCAS  
EMA/LEPC DEPUTY DIRECTOR];
```

TOM COTTIS
EMA DIRECTOR

DUSTIN LUCAS
EMA/LEPC DEPUTY DIRECTOR

ENGINEER

BRIAN J. WISE, P.E., P.S.
COUNTY ENGINEER

JANICE LEGGETT
ADMINISTRATIVE
ASSISTANT

CHRIS KIEHL
DEPUTY
ADMINISTRATOR

TRACY FLANAGAN
ADMINISTRATIVE
SECRETARY

MIKE BRYAN
SUPERINTENDENT

RODNEY YODER, P.S.
DEPUTY SURVEYOR

BOB GRIGSBY
INSPECTOR

MARK BRANNON
SIGN DEPARTMENT
MANAGER

SUMMER HELP
ASSIGNED AS NEEDED

DARL WALTON
NIGHT
WATCHPERSON

ROADWAY/BRIDGE/CULVERT/
MAINTENANCE SUPERVISORS
DAVE SECK
RODNEY DAYS
ALLAN FURBEE
SCOTT RANDAL

DIANE WIRKNER
MAP OFFICE SUPERVISOR

CINDY ARBOGAST
MAP OFFICE ASSISTANT

HIGHWAY WORKER I – HIGHWAY WORKER IV (ASSIGNED AS NEEDED)

ZEPH CASPER
LARRY GRANGER
MIKE KURPRZAK
JIM UJCICH
MARK WATTS

COREY CLARK
LANE HARTONG
CHRIS HAWK
WAYNE LIPPINCOTT
DALE TINLIN

KYLE FOLTZ
TIM HAWK
JEFF TIPTON
CALVIN LOGAN
ZEB CASPER

DALE GEORGE
TOM JONES
PETE MCINTIRE
BRAD RUTLEDGE
REX MAGEE

CARROLL COUNTY ENVIRONMENTAL SERVICES

RALPH CASTELLUCCI
DIRECTOR

ROY FORD

LABORATORY TECH/OPERATOR
CLASS I

STACY TAYLOR

OFFICE ADMINISTRATOR

PLANT

COLLECTIONS

JOSH JAMES

LABORATORY TECH/OPERATOR
CLASS I

RODNEY WENDEL

OPERATOR/TREATMENT
CLASS I

FRED UNDERWOOD

OPERATOR/TREATMENT
CLASS I

FAMILY & CHILDREN FIRST COUNCIL (FCFC)

JENNIFER BURNS
COORDINATOR

JILL TUCKER
SERVICE COORDINATOR



GENERAL HEALTH DISTRICT

BOARD OF HEALTH
DR. STINE, DAN TRBOVICH, WENDY
WILEY, SUSAN MCMILLEN, BERNIE
HEFFELBOWER

KELLY ENGELHART, MPH, BSN, RN
HEALTH COMMISSIONER

RICHARD CLARK, MD
MEDICAL DIRECTOR

AMY CAMPBELL, BS, CPST
OFFICE ADMINISTRATOR

ANGELA TOTH, BSPH
COMMUNITY ENGAGEMENT
COORDINATOR

COURTNEY GROSSMAN, BS, REHS
DIRECTOR OF ENVIRONMENTAL
HEALTH

CORRINE REN
EH ADMINISTRATIVE ASSISTANT

TINA BERNARD, BS, REHS
REGISTERED EH SPECIALIST

KEVIN AYERS, BS, REHS
REGISTERED EH SPECIALIST

JAYCEE HUDSON
EH ADMINISTRATIVE ASSISTANT

JESSICA SLATER, RN
DIRECTOR OF NURSING

TONYA PHILLIPS, RN
PUBLIC HEALTH NURSE

DOUG HART, RN
PUBLIC HEALTH NURSE

KRISTEN LONG, BA
EMERGENCY PREPAREDNESS
COORDINATOR/EPIDEMIOLOGIST

ANNE HALM, LSW
COMMUNITY HEALTH WORKER

BRITTNEE PURVIS, LPN
COMMUNITY HEALTH WORKER

SARAH ATKINSON, CNP
ADVANCE PRACTICING NURSE

JUNE SHUSTER, RN
CONTRACT NURSE

EMBER NEWSOME, RN
SCHOOL BASED TELEHEALTH NURSE
(BROWN LOCAL SCHOOL DISTRICT)

KRISTY VISSER, RN
SCHOOL BASED TELEHEALTH NURSE
(CARROLLTON EXEMPTED VILLAGE
SCHOOL DISTRICT)

WENDY GOTSCHALL, DNP,
RN, NE-BC
COMMUNITY NURSE, SCHOOL BASED
TELEHEALTH NURSE (MINERVA VILLAGE
SCHOOL DISTRICT)

ELISABETH MOBBERLY, BSPH
NURSING ADMINISTRATIVE
ASSISTANT

CARROLL COUNTY LAW LIBRARY ASSOCIATION

BOARD MEMBERS

JEN THOMAS
CHAIR

KELLY
BROADWATER

VINCENT
SLABAUGH

MICHAEL
SCHMUCK

HELEN
SKINNER

CONNIE
BUDINSKY
LAW LIBRARIAN

BUILDING & GROUNDS MAINTENANCE

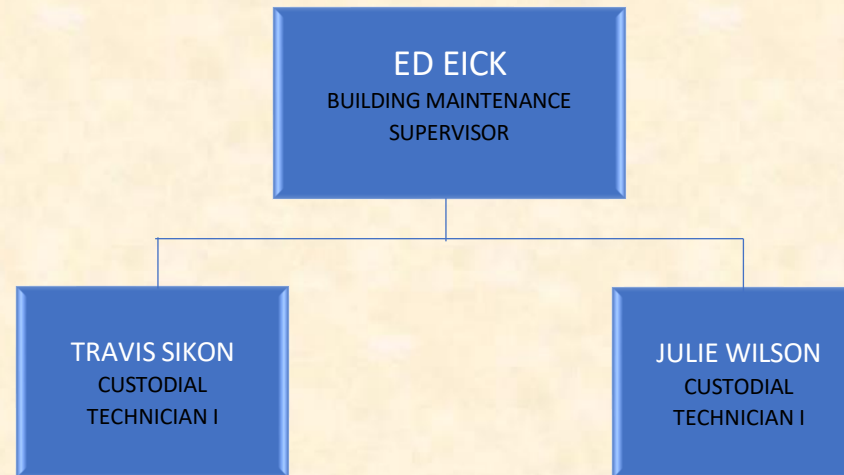

MUNICIPAL COURT

GARY L. WILLEN
JUDGE

VANITA LEGGETT
CLERK/COURT
ADMINISTRATOR

TERRI FOX
DEPUTY CLERK

CINDY SWEARINGEN
DEPUTY CLERK

ALISON BREWER
DEPUTY CLERK

TOM C. BERBELIS
CHIEF PROBATION OFFICER

BRAD ROUDEBUSH
DIRECTOR OF SPECIAL
PROJECTS
PROBATION OFFICER

OHIO STATE UNIVERSITY EXTENSION

SANDY TRUSHEL
EXTENSION
EDUCATOR/AGRICULTURE
& NATURAL RESOURCES

KATRINA NITZ
EXTENSION
EDUCATOR/4-H

CORINNA GROMLEY
EXTENSION EDUCATOR/FAMILY
& CONSUMER SCIENCES

VACANT
OFFICE ASSOCIATE

MADDY TRBOVICH
SNAP ED NUTRITION
EDUCATOR
COORDINATOR III

PROBATE/JUVENILE COURT

SEAN R. H. SMITH
JUDGE

RACHEL RINKES
COURT ADMINISTRATOR

WENDY BOGGESS
CHIEF PROBATION
OFFICER

VALINDA IMES
JUVENILE CLERK

DAWN LEFEVRE
PROBATE CLERK

NICK YINGLING
PROBATION OFFICER

JESSIE KIRKPATRICK
PROBATION OFFICER

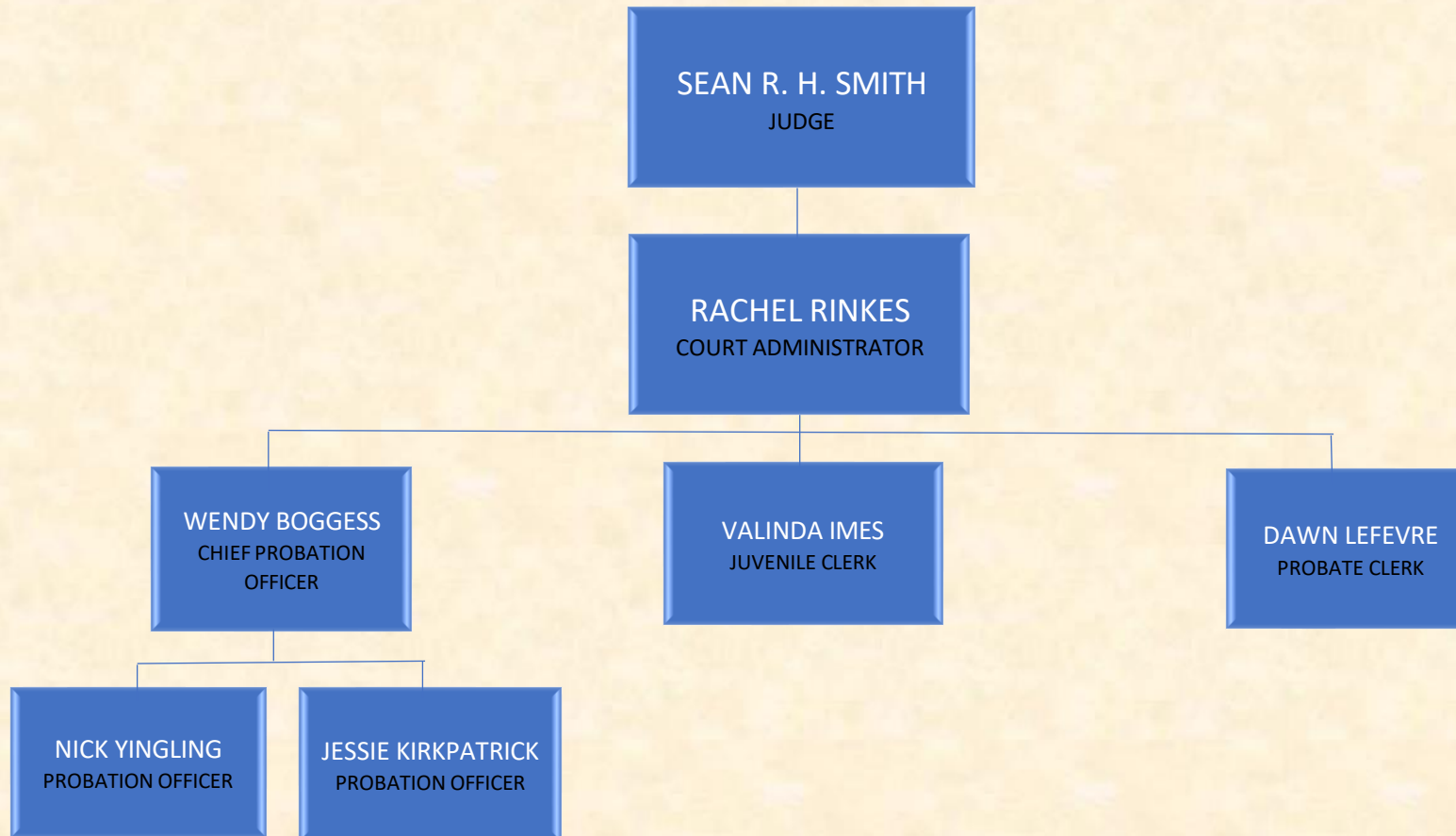

PROSECUTING ATTORNEY

STEVEN D. BARNETT
PROSECUTING ATTORNEY

R.D. STAUFFER
SECRET SERVICE
OFFICER/INVESTIGATOR

JENNIFER SCHLEMMER
DIRECTOR OF OFFICE
OPERATIONS

DEB BAKER
VICTIM ASSISTANCE
DIRECTOR & FELONY
CRIMES ADVOCATE

MICHAEL J. ROTH
CHIEF ASSISTANT
PROSECUTOR

SHELLEY MARTIN
DIRECTOR, CHILD SUPPORT
ENFORCEMENT AGENCY

TRISTA ELIFRITZ
ADMINISTRATIVE
ASSISTANT

VALORIE DECARLO
VICTIM ASSISTANCE
DOMESTIC VIOLENCE
CRIMES ADVOCATE

ADAM E. LUMLEY
ASSISTANT PROSECUTOR

MADISON ENOS
ADMINISTRATIVE
ASSISTANT II

TONYA YINGLING
MUNICIPAL COURT
JUVENILE COURT
ADVOCATE & WOMEN
IN SAFE HOMES GROUP
(W.I.S.H.) FACILITATOR

LACEE FELIX
ASSISTANT PROSECUTOR

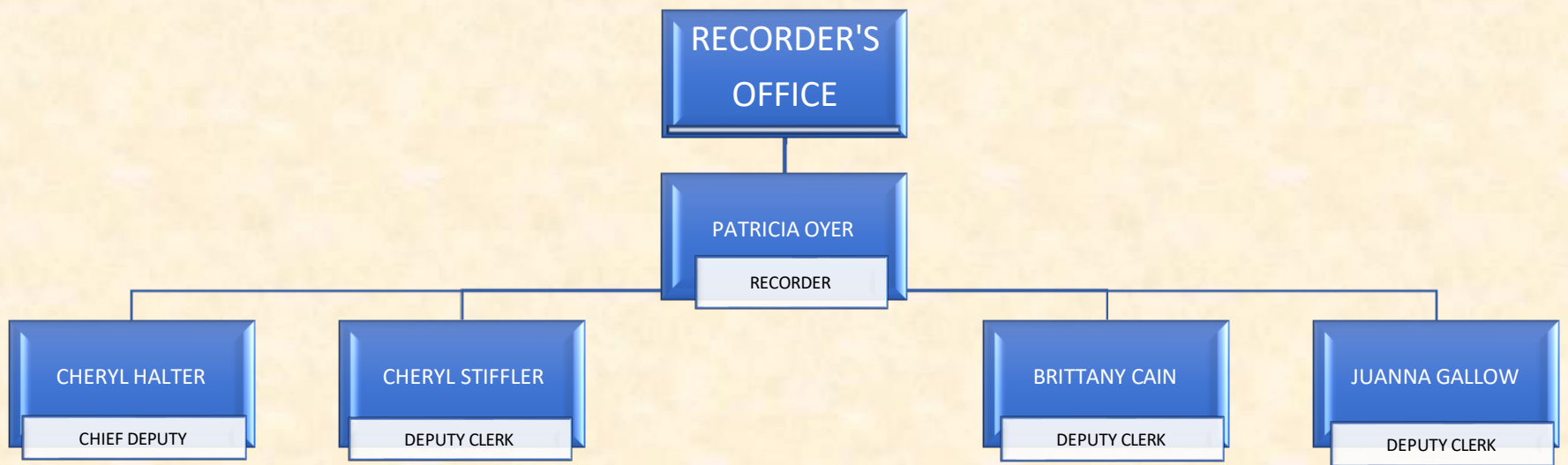

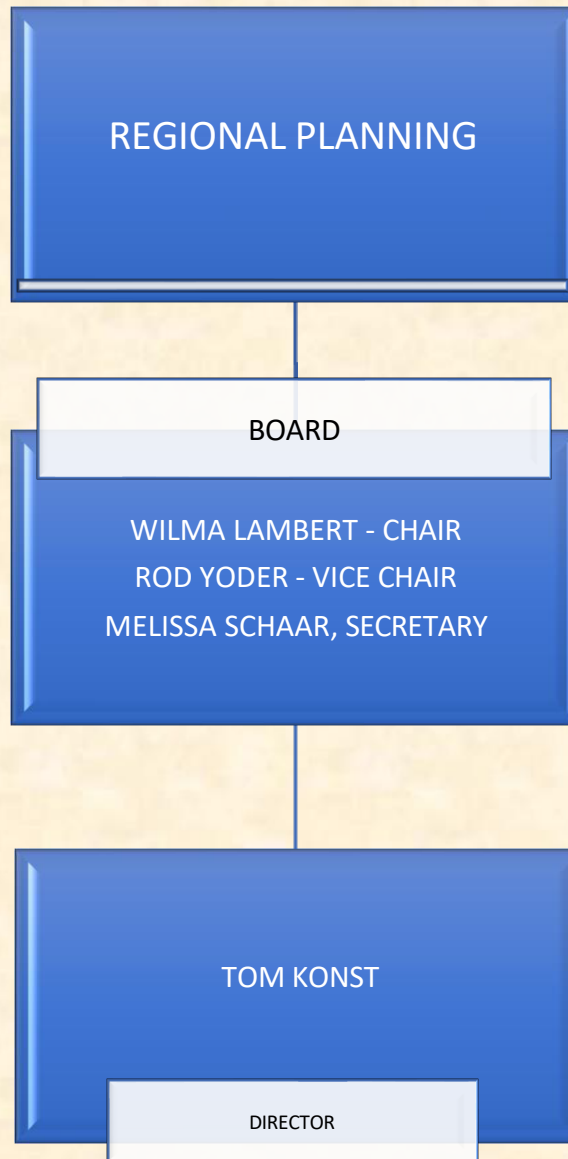

SOIL & WATER CONSERVATION DISTRICT

BOARD MEMBERS

BRAD LUCKEY, CHAIRPERSON
JOHN MCKARNS, VICE CHAIRPERSON
BYRON SHANKEL, TREASURER
SAMANTHA MARTIN, SECRETARY
AMY MILLER, FISCAL AGENT

AMANDA TUBAUGH
DISTRICT ADMINISTRATOR

JASON REYNOLDS
TECHNICIAN

JOSEPH MAYLE
TECHNICIAN

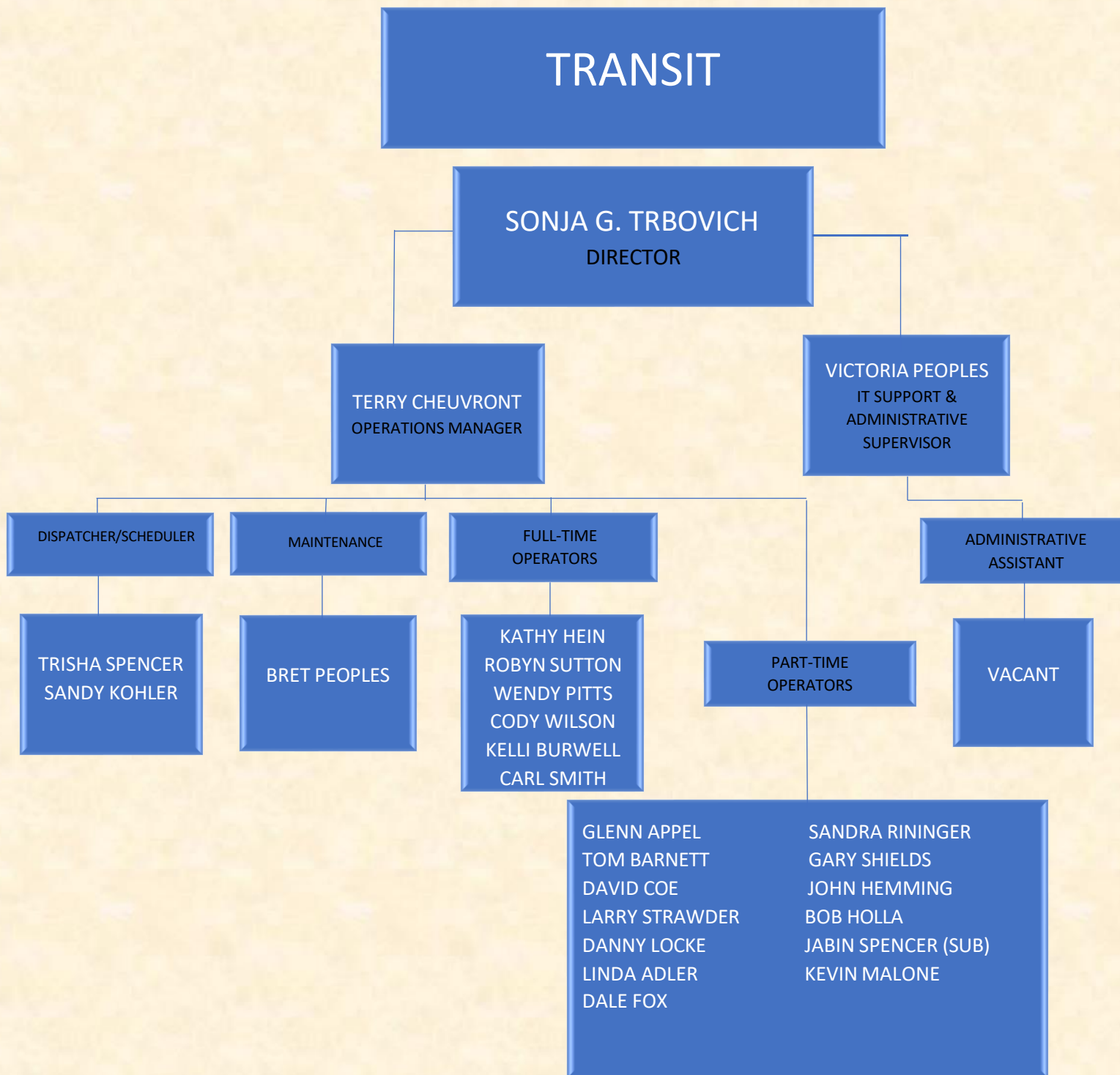

TREASURER

JEFF YEAGER
TREASURER

AUDREY
SHEARS
CHIEF DEPUTY

EMMA WALTZ
DEPUTY

DEBBIE NOLAN
DEPUTY

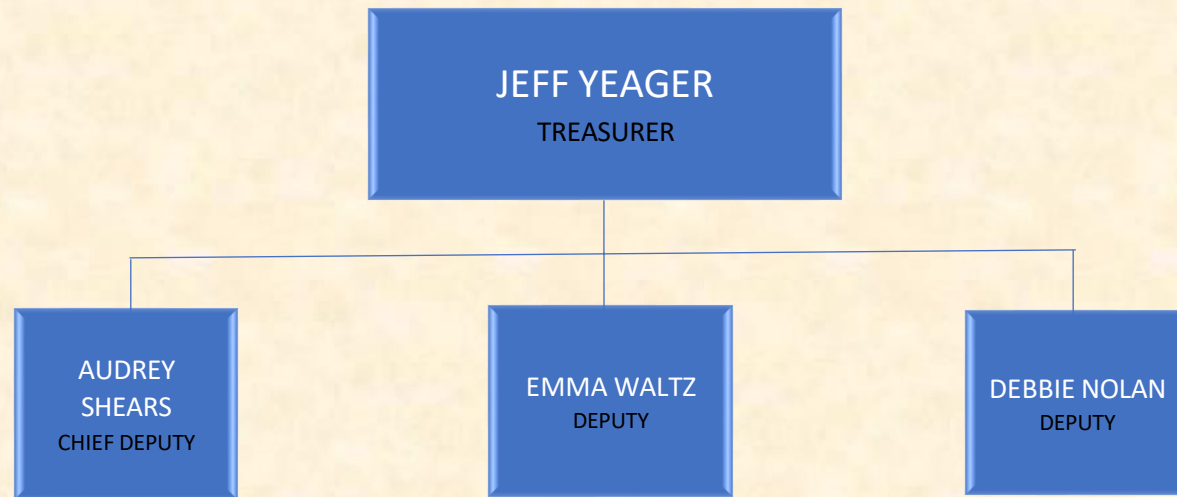

VETERANS SERVICE COMMISSION

LAWRENCE
DEDENT
PRESIDENT

THOMAS
MCMILLAN
VICE PRESIDENT

THOMAS
BARNETT
SECRETARY

PRESTON
ANDERSON
COMMISSIONER

THOMAS
INDORF
COMMISSIONER

CYNTHIA BLACK
COUNTY VETERANS
SERVICE OFFICER, DIRECTOR

ROBERT BUTTERMORE
CLERK
DOMINIC COLANTONIO
DRIVER
RANDY JONES
DRIVER