

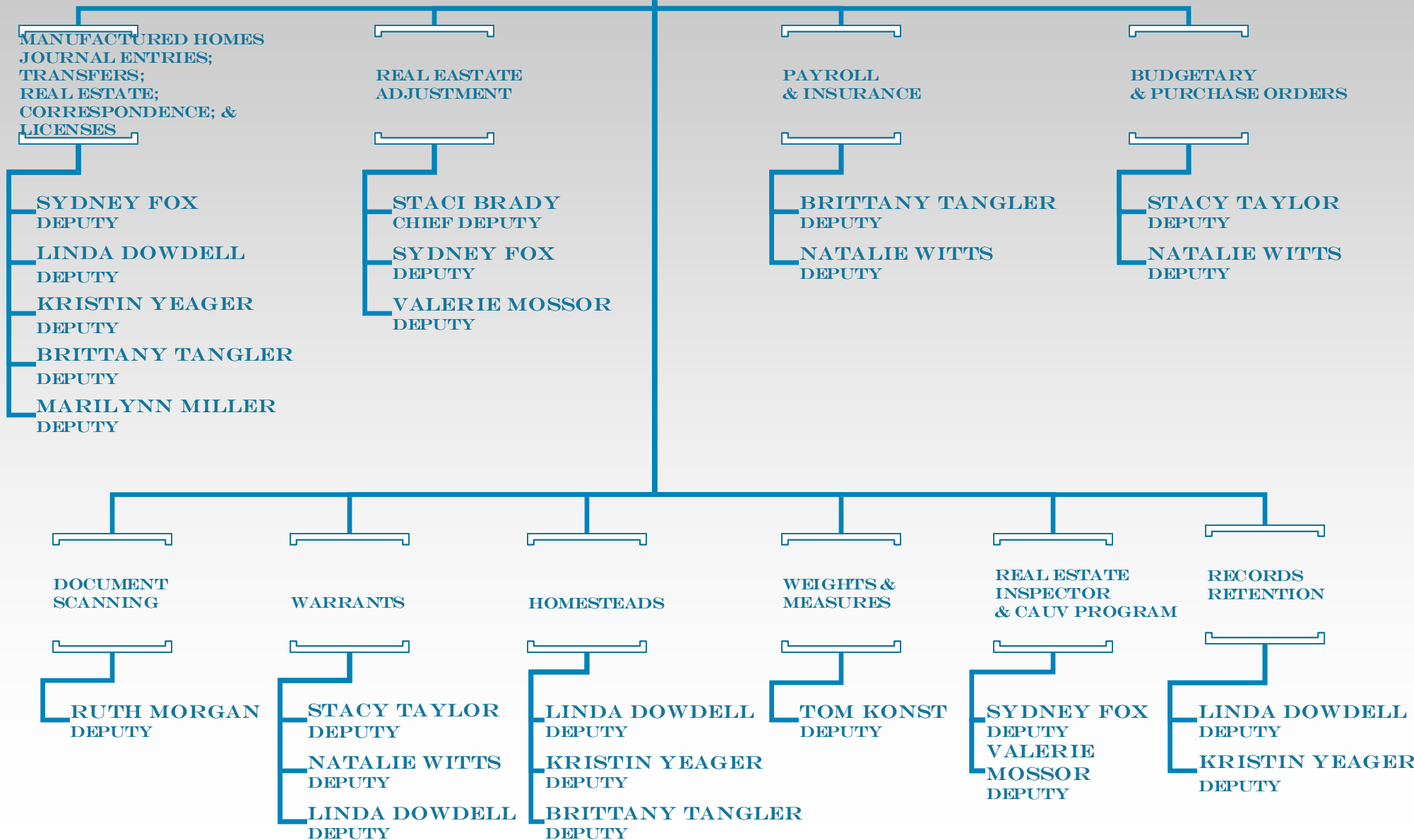

*CARROLL COUNTY  
ORGANIZATIONAL  
CHART*

# AUDITOR'S OFFICE

LYNN FAIRCLOUGH  
AUDITOR



# BOARD OF ELECTIONS

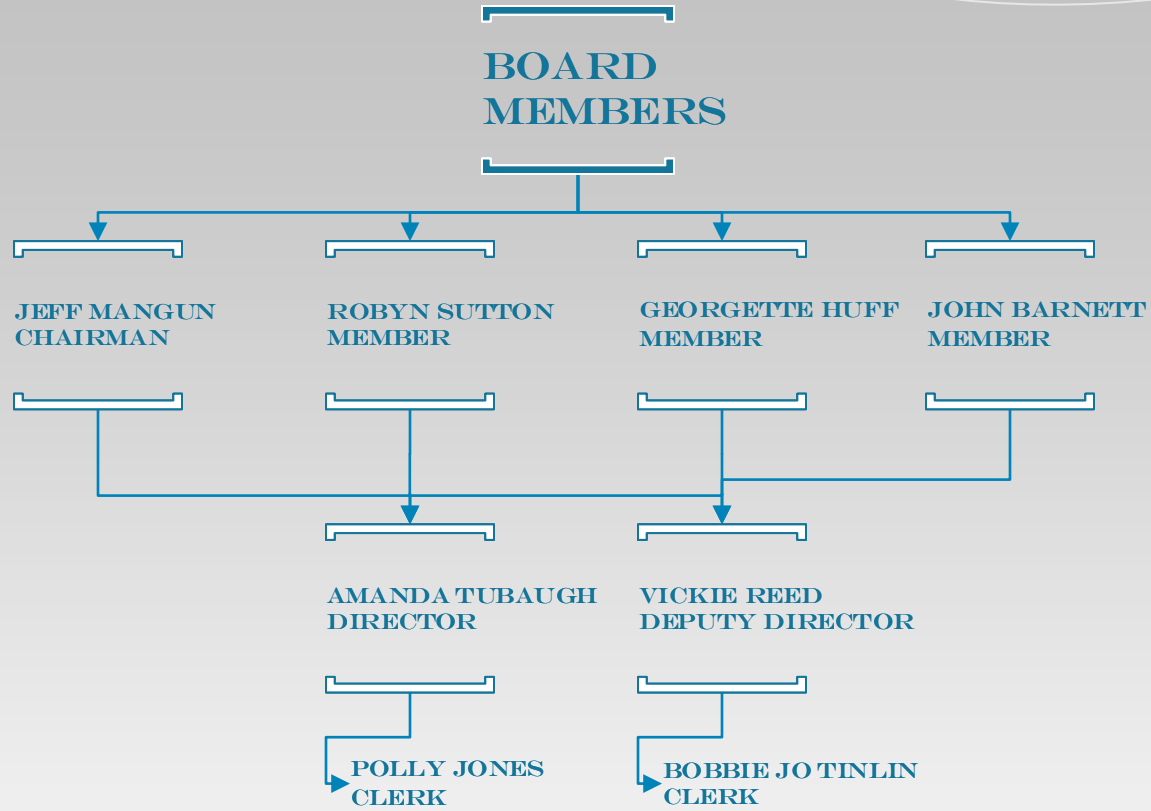

# BOARD OF DEVELOPMENTAL DISABILITIES

(CCBDD)

**Matt Campbell**  
SUPERINTENDENT

**AMY SWAIM**  
EXECUTIVE SECRETARY

**ADULT SERVICES**

**MATT CAMPBELL**  
DIRECTOR OF SERVICES & SUPPORTS

**RAY HEASTON**  
BUSINESS MANAGER

**RYAN BUCK**  
DIRECTOR OF EDUCATIONAL SERVICES

**JOANN HILLIARD**  
TRAINING COORDINATOR

**SABRINA SEAL**  
COMMUNITY EMPLOYMENT SUPERVISOR

**DAVE HAUGHT**  
BUILDING & TRANSPORTATION MAINTENANCE SUPERVISOR

**WORKSHOP SPECIALISTS**  
SANDRA FIXEL  
ROSEBUD HOWELL  
DONNA LOCKER  
MICHELLE RUTLEDGE

**SERVICE & SUPPORT**  
SHANNON BOON  
VICKI BRUMBACK  
LISA ERWIN  
MELISSA STRFFELER  
-TOOTHMAN

**CHS SECRETARY**  
CINDY JONES

**ADMINISTRATIVE ASSISTANT**  
TONYA HAWK

**RN**  
KIM YEAGER

**LPN**  
BILL MANNION

**CLASSROOM TEACHERS**

**DEVELOPMENTAL SPECIALIST**  
JESSICA LAFFERTY  
**VOCATIONAL & WELLNESS ASSISTANT**  
JESSICA COLLINS

**TIM LIVERSAGE**  
COMMUNITY RELATIONS / SPECIAL PROJECTS COORDINATOR

**CDL VEHICLE OPERATORS**  
Vera Fox  
Cathi Koffel  
Randy Mullen  
Rhonda Powals

Nancy Boley  
Linda Bosler  
Shelly Haught  
Catherine Page  
Mary Service  
Kaitlyn Turachak  
Zoe Gingerich (sub)

**JOB COACH**  
REVA CASTELUCCI  
VIVIAN DAY  
TARA BURKE  
ASHLEY HYDE

**COMMUNITY EDUCATION INSTRUCTOR**  
MINDY SHEPHERD

**CUSTODIAN**  
MARK HERRON  
MARGARET MESLER

**CHS MAINTENANCE**  
DAVE HENRY

## CLASSROOM AIDES

Latasha Antonelli	Sub. Danielle Furbee
Amy Burgett	Debbie McCauley
Allison Carpenter	Jodie McCauley
Erin Dinger	Wendy McGinnis
Nancy Fisher	Linda Miller
Nikki Fletcher	Kayla Morgan
Ramona Fluharty	Cheryl Rohr
Leigha Hartshome	Denelle Smith

# CCH SOLID WASTE MANAGEMENT DISTRICT

BARB WALTON  
Director

MELISSA  
BURCHFIELD  
ADMINISTRATIVE  
ASSISTANT

VACANT  
COMMUNITY  
OUTREACH  
SPECIALIST (PT)

ANTHONY  
GUIDONE  
RECYCLING  
COORDINATOR

MICHAEL  
BOLEY  
RECYCLING  
DRIVER

RICHARD  
DIXON  
RECYCLING  
DRIVER

BRADLEY  
JACKSON  
RECYCLING  
DRIVER

FRED  
BEATTY  
RECYCLING  
DRIVER

# CARROLL GOLDEN AGE RETREAT

JESSICA D. FAULK, LPN  
SUPERINTENDENT

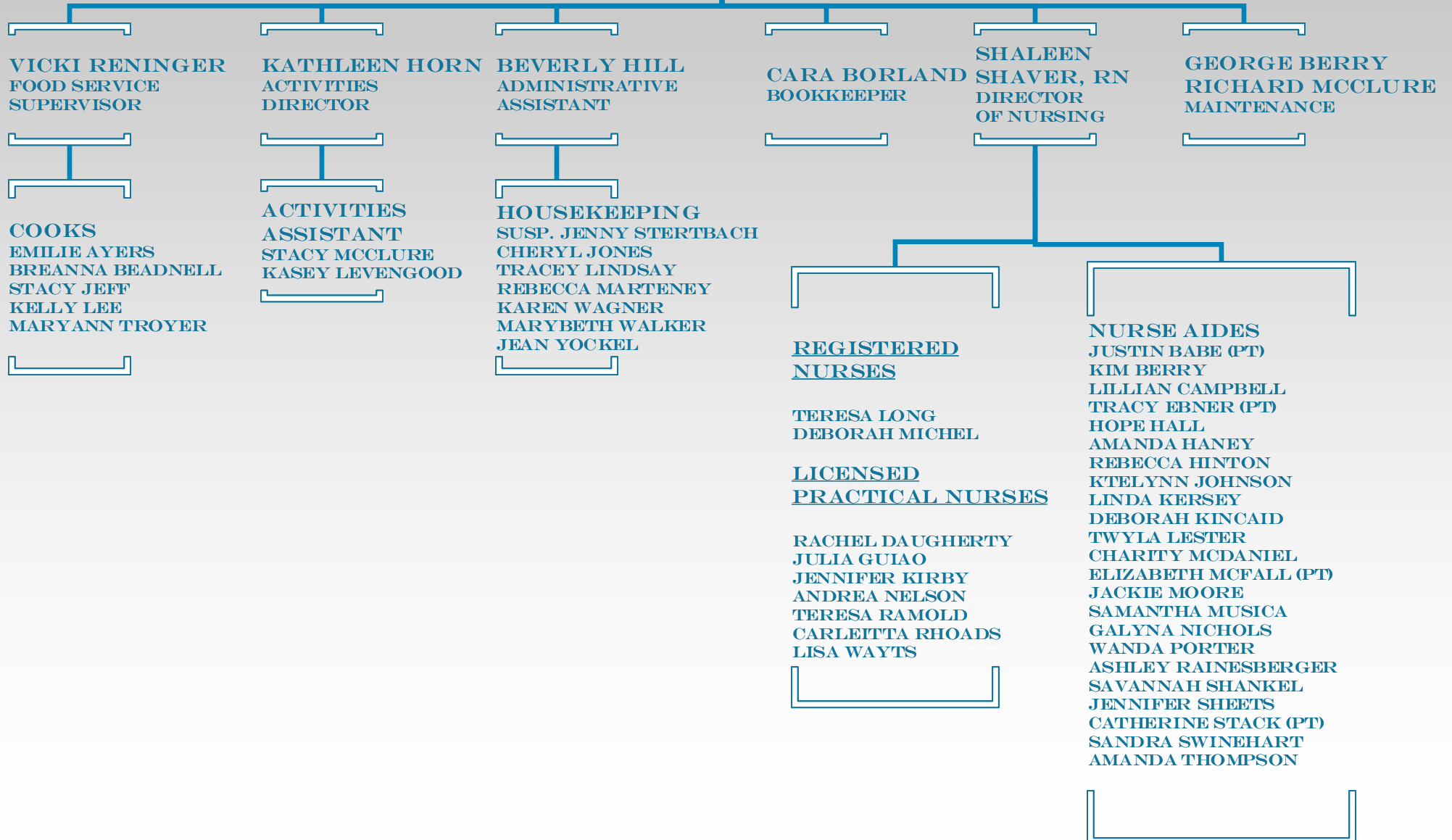

# CLERK OF COURTS

**BILL WOHLWEND**  
**CLERK OF COURTS**  
**COMMON PLEAS**

**CONNIE BUDINSKY**  
**CHIEF DEPUTY CLERK**  
**ADMINISTRATIVE ASSISTANT**

**TITLE OFFICE**

**LEGAL OFFICE**

**DIXIE K. PAVICK**  
**DEPUTY**

**LUANNE RIEGLE**  
**DEPUTY**

**VACANT**  
**DEPUTY**

**DENISE SMITH**  
**DEPUTY**

**JEAN JAVERSAK**  
**DEPUTY**

**VACANT**  
**DEPUTY**

# CARROLL COUNTY COMMISSIONERS

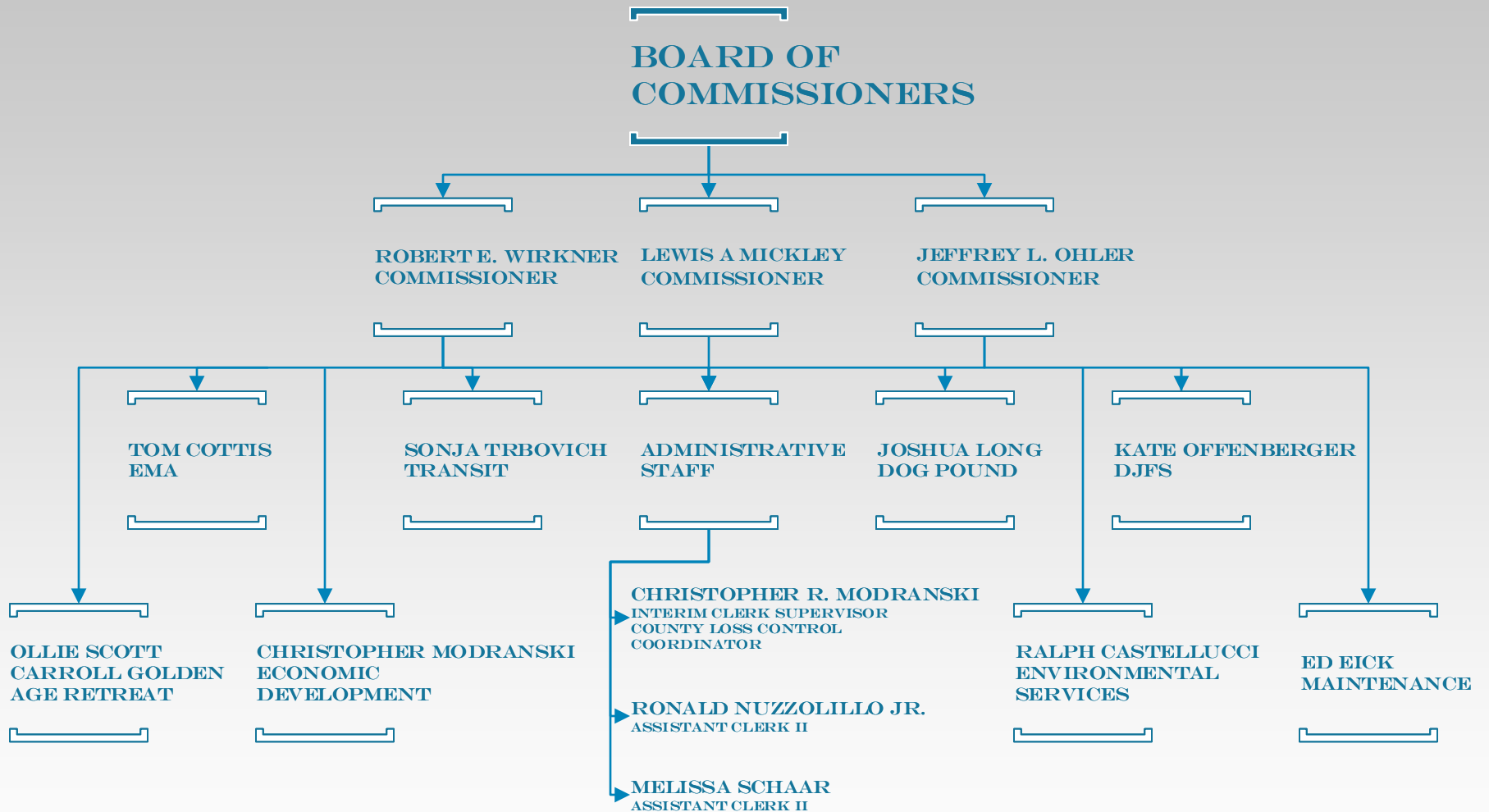



# COMMON PLEAS COURT

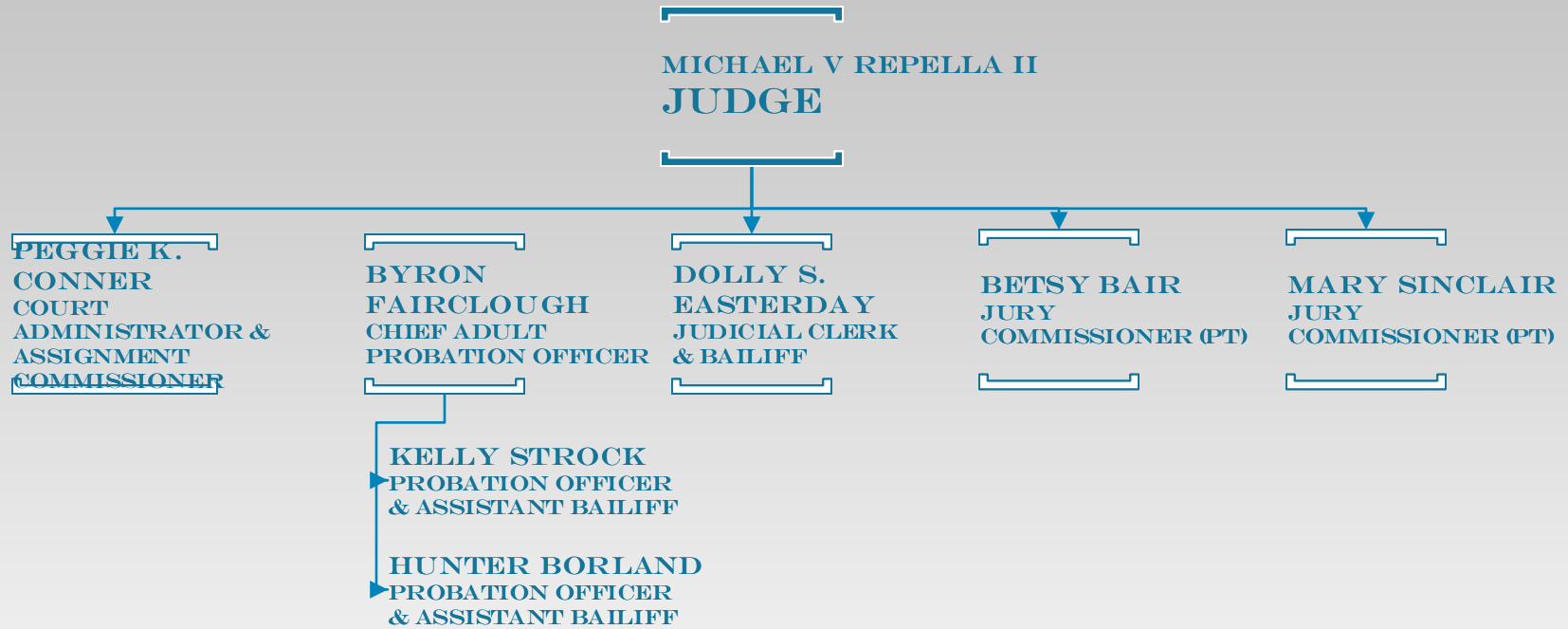

# COUNCIL ON AGING

**BOARD OF DIRECTORS**

**TONYA MYERS**  
DIRECTOR &  
COORDINATOR

**JENNA AUKERMAN**  
ASSISTANT DIRECTOR

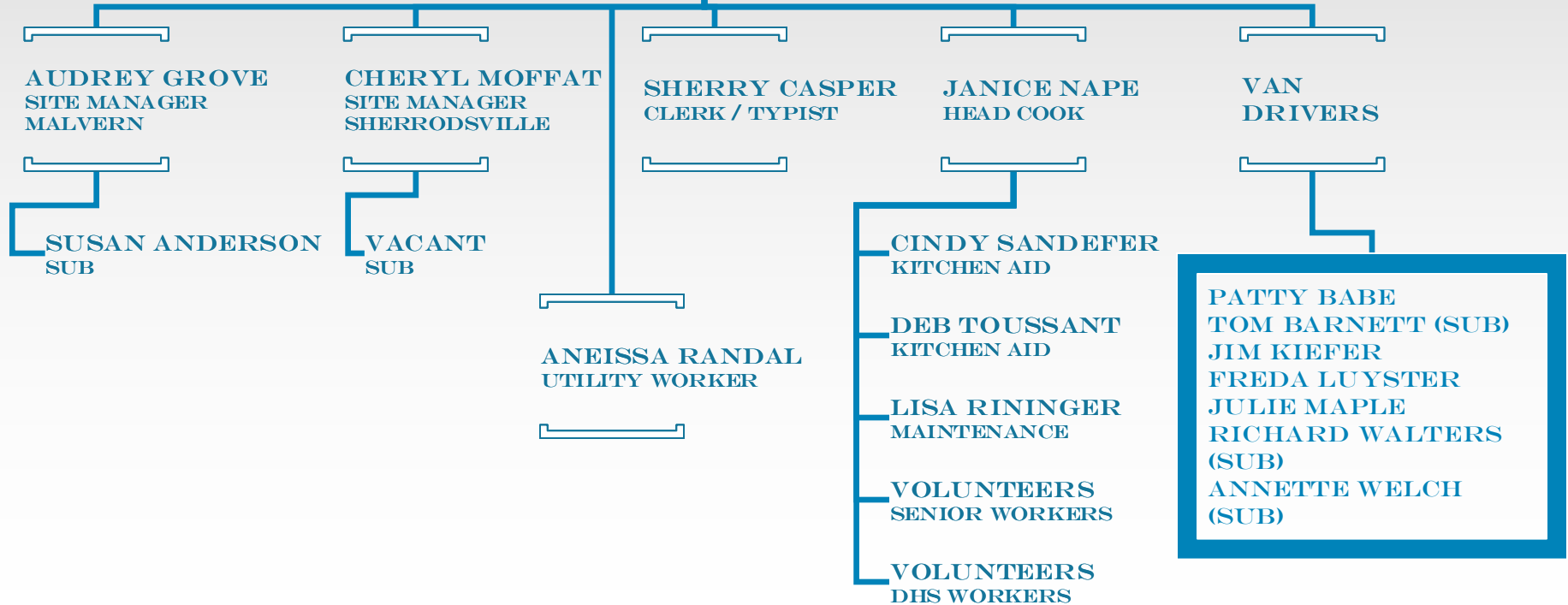

# CHILD SUPPORT ENFORCEMENT AGENCY

STEVEN D. BARNETT  
PROSECUTING ATTORNEY

SHELLEY A. MARTIN  
DIRECTOR &  
SUPERVISOR OF  
FISCAL OPERATIONS

KARLA WELLS  
CASHIER / BOOKEEPER

DARLA LUCAS  
CASE MANAGEMENT SUPERVISOR;  
LEGAL SUPERVISOR; &  
MODIFICATION SPECIALIST

MARILYN WELLS  
INTAKE; SUPPORT; &  
PATERNITY CUSTOMER  
SERVICE

JUNE MCLAUGHLIN  
ENFORCEMENT CASE  
MANAGER

SANDRA GRIM  
ENFORCEMENT CASE  
MANAGER

DEBBIE WRIGHT  
ENFORCEMENT CASE  
MANAGER

REBECCA SHEEN  
ENFORCEMENT CASE  
MANAGER

# JOB & FAMILY SERVICES

KATE OFFENBERGER  
DIRECTOR

VACANT  
ASSISTANT DIRECTOR

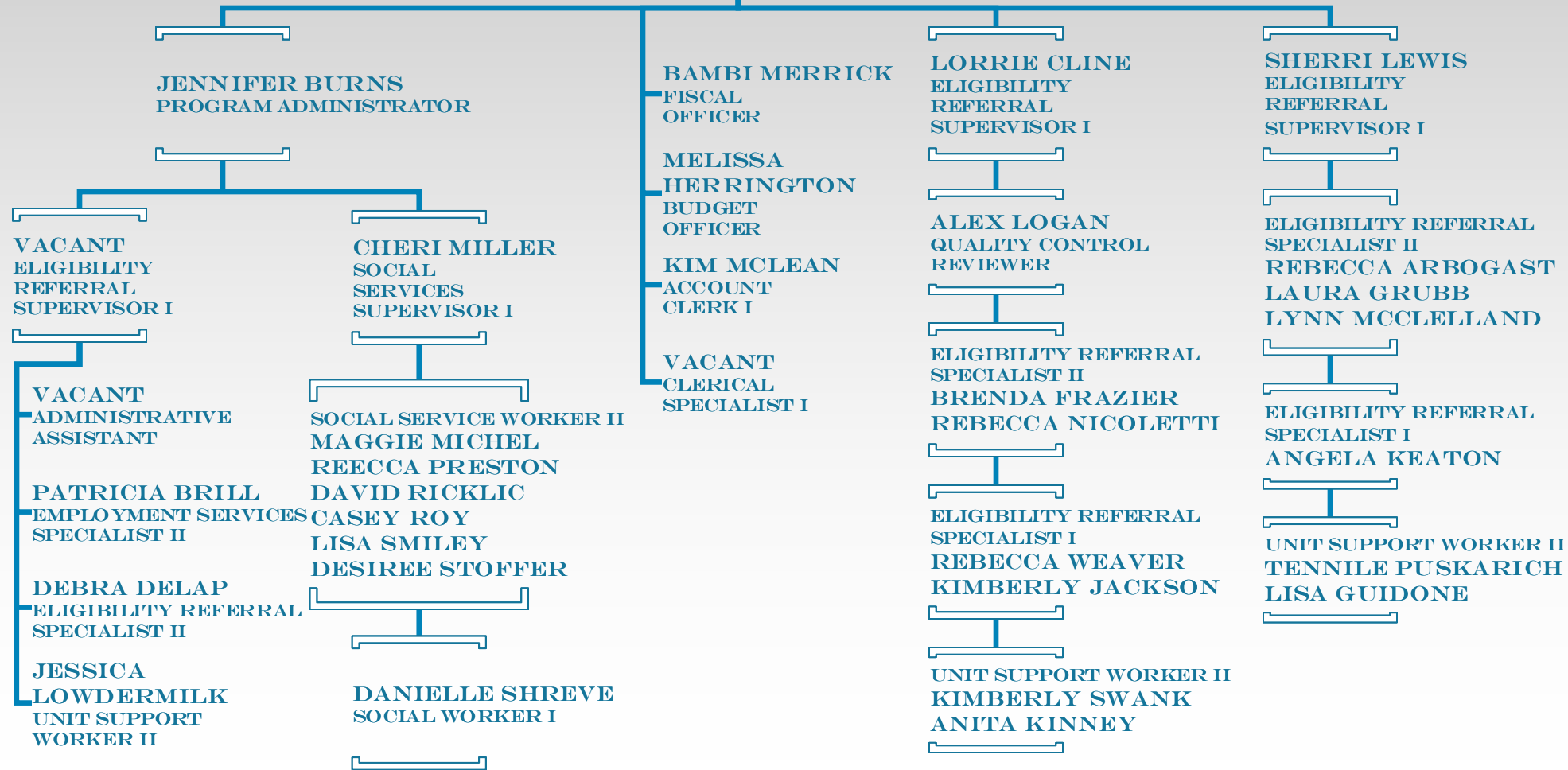

# DOG POUND

JOSHUA LONG  
DOG WARDEN

CASON LEGGETT  
ASSISTANT DOG  
WARDEN

JULIE BOOTH  
POUND KEEPER (PART-TIME)

# ECONOMIC DEVELOPMENT



**CHRISTOPHER R. MODRANSKI**  
**DIRECTOR**



**VACANT**  
**ASSISTANT DIRECTOR**

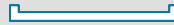

# EMERGENCY MANAGEMENT AGENCY



**TOM COTTIS**  
EMA DIRECTOR



**BRETT LEE**  
EMA/LEPC  
DEPUTY DIRECTOR



# ENGINEER

**BRIAN J. WISE, P.E., P.S.**  
COUNTY ENGINEER

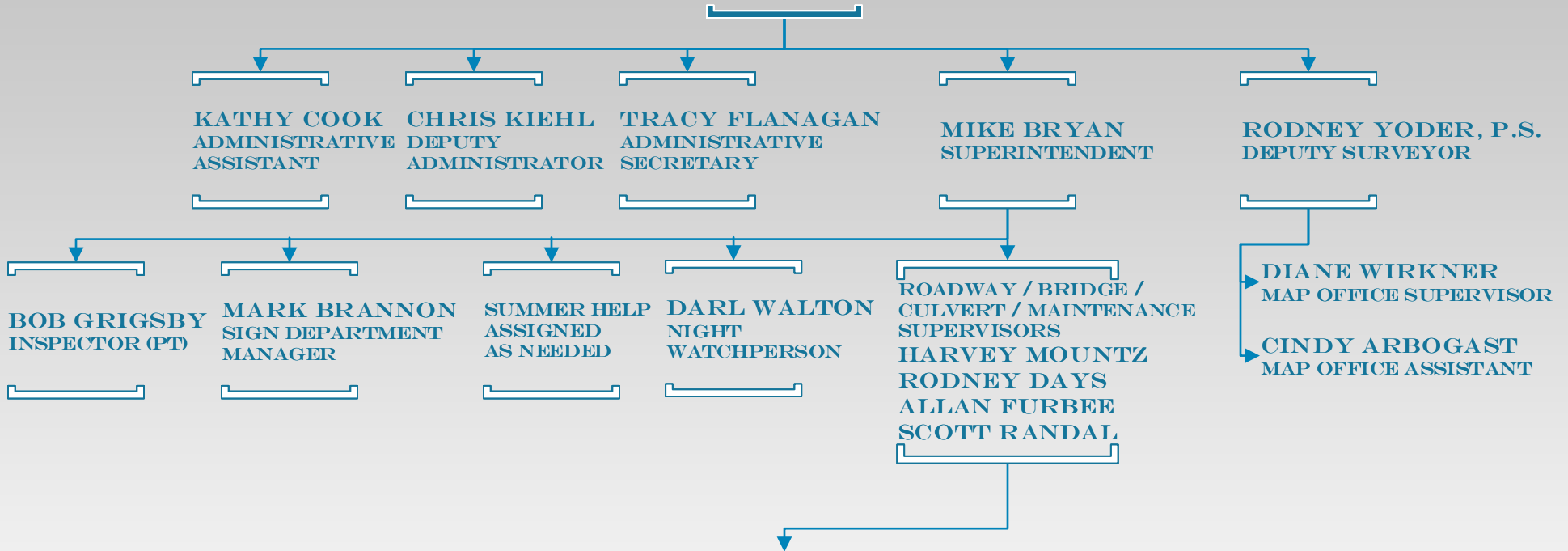

## HIGHWAY WORKER I - HIGHWAY WORKER IV (ASSIGNED AS NEEDED)

CLINT CASPER

COREY CLARK

JOHN DALONZO

DALE GEORGE

LARRY GRANGER

CHRIS HAWK

BRUCE HLLIARD

TOM JONES

MIKE KRUPRZAK

CALVIN LOGAN

MATT MANFULL

PETE MCINTIRE

JEFF RIEGLE

BRANDON RIGGS

DAVE SECK

DALE TINLIN

JIM UJICH



# CARROLL COUNTY ENVIRONMENTAL SERVICES

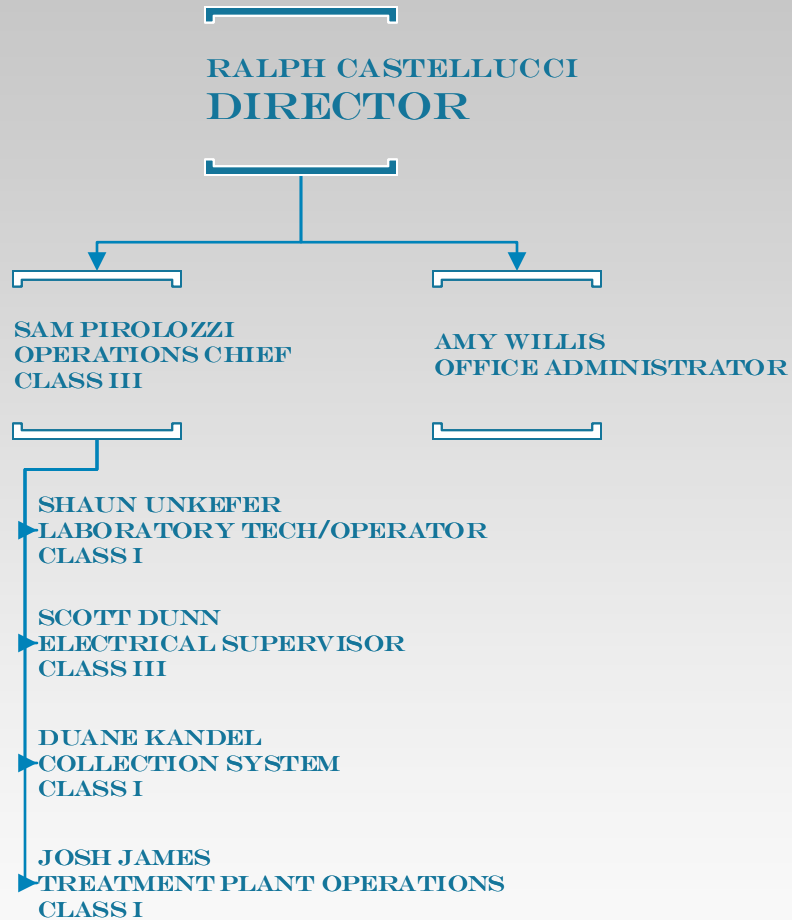

# FAMILY & CHILDREN FIRST COUNCIL (FCFC)

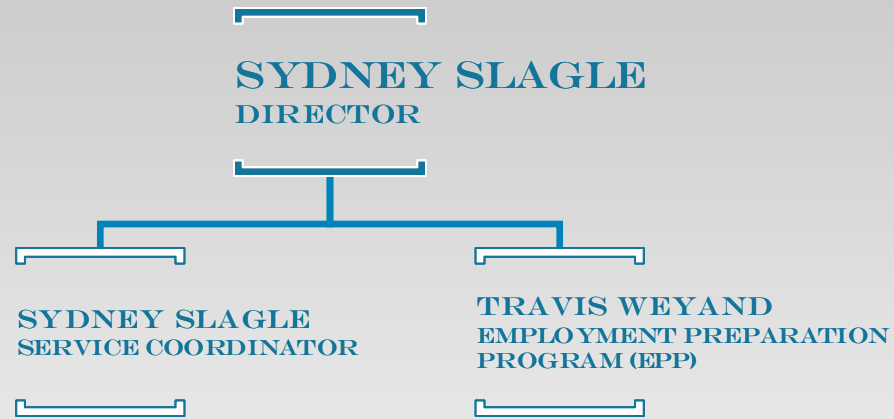

# GENERAL HEALTH DISTRICT

## BOARD OF HEALTH

DR. RICHARD CLARK, M.D.  
MEDICAL DIRECTOR

WENDY GOTSCHALL, DNP, RN, NE-BC  
HEALTH COMMISSIONER

AMY CAMPBELL, BS  
OFFICE ADMINISTRATOR  
ACCREDITATION

VACANT  
ENVIRONMENTAL  
HEALTH DIRECTOR

MICHELLE GENETIN, MPH, CPST  
COMMUNITY  
HEALTH EDUCATOR

KELLY ENGELHART, MPH, BSN, RN  
DIRECTOR OF NURSING  
& POPULATION HEALTH

CORINNE REN  
REGISTRAR,  
ENVIRONMENTAL  
HEALTH SECRETARY

MYRA PANCHER, BS, RS  
SANITARIAN

TINA MARINI, BS, SIT  
SANITARIAN-IN-TRAINING

BARBARA WARNER  
PUBLIC HEALTH NURSE

JULIE HALFHILL, BSN, RN  
PUBLIC HEALTH NURSE

JESSICA SLATER, BSN, RN  
PUBLIC HEALTH NURSE

KRISTEN LONG  
PUBLIC HEALTH NURSING CLERK

SUSIE FREW, RN, BSN  
COMMUNITY HEALTH EDUCATOR

NATASHA YONLEY, MPH  
EPIDEMIOLOGIST

CAITLIN MATHEWS, MPH, CTTS  
COMMUNITY HEALTH EDUCATOR

# CARROLL COUNTY LAW LIBRARY ASSOCIATION

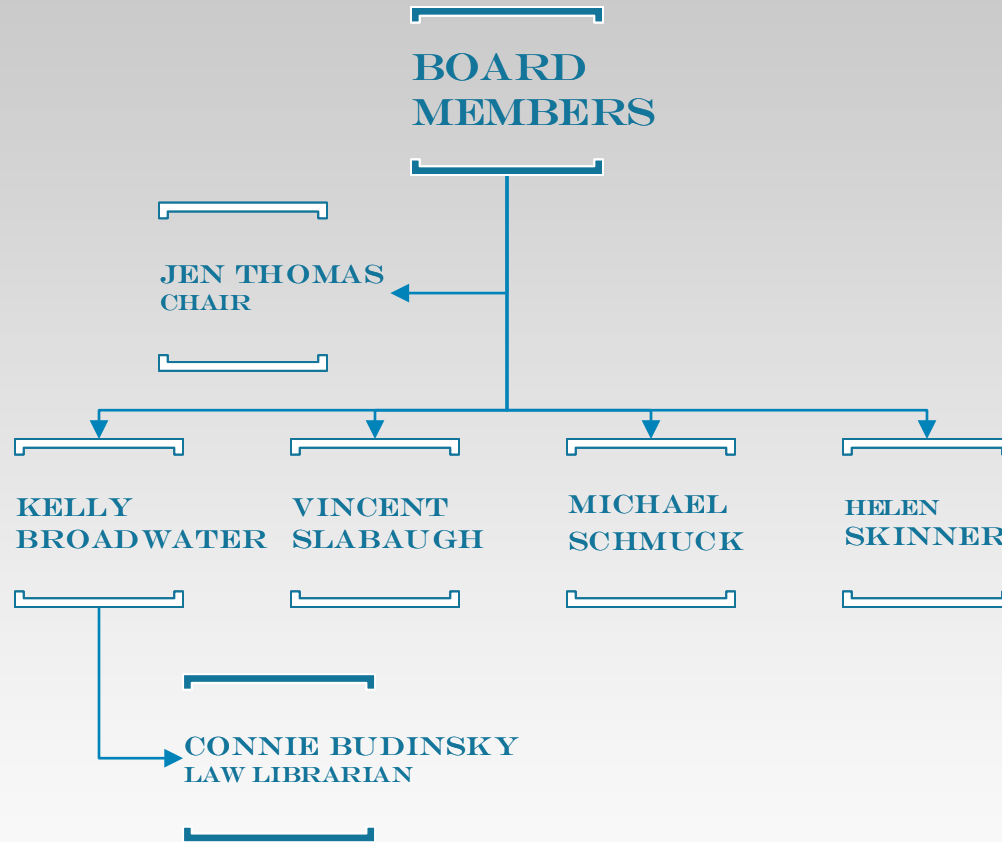

# BUILDING & GROUNDS MAINTENANCE

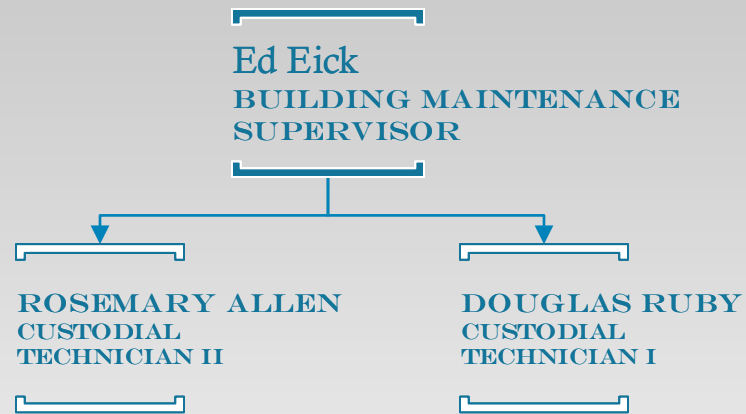

# MUNICIPAL COURT

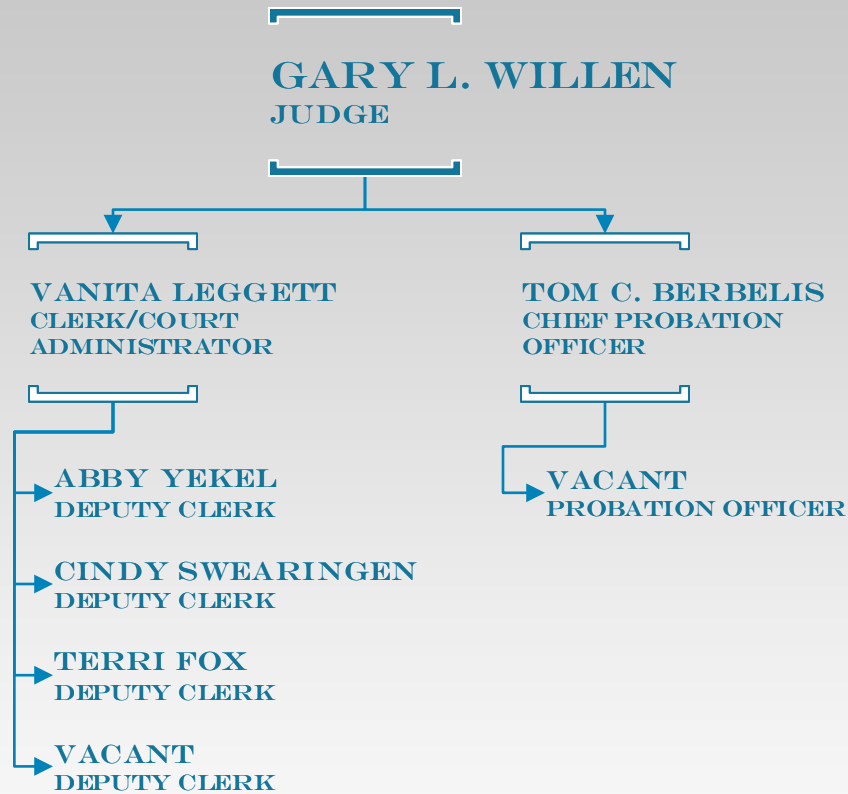

# OHIO STATE UNIVERSITY EXTENSION

**SANDY SMITH**  
EXTENSION EDUCATOR  
AGRICULTURE & NATURAL RESOURCES

**BRITTANY ROHR**  
OFFICE ASSOCIATE

**BRIDGET BRITTON**  
EXTENSION EDUCATOR  
FAMILY & CONSUMER  
SCIENCES

**CORINA GROMLEY**  
SNAP-ED PROGRAM ASSISTANT  
FAMILY & CONSUMER SCIENCES

**MICHELLE MOON**  
4-H PROGRAM ASSISTANT  
4-H YOUTH DEVELOPMENT

# PROBATE / JUVENILE COURT

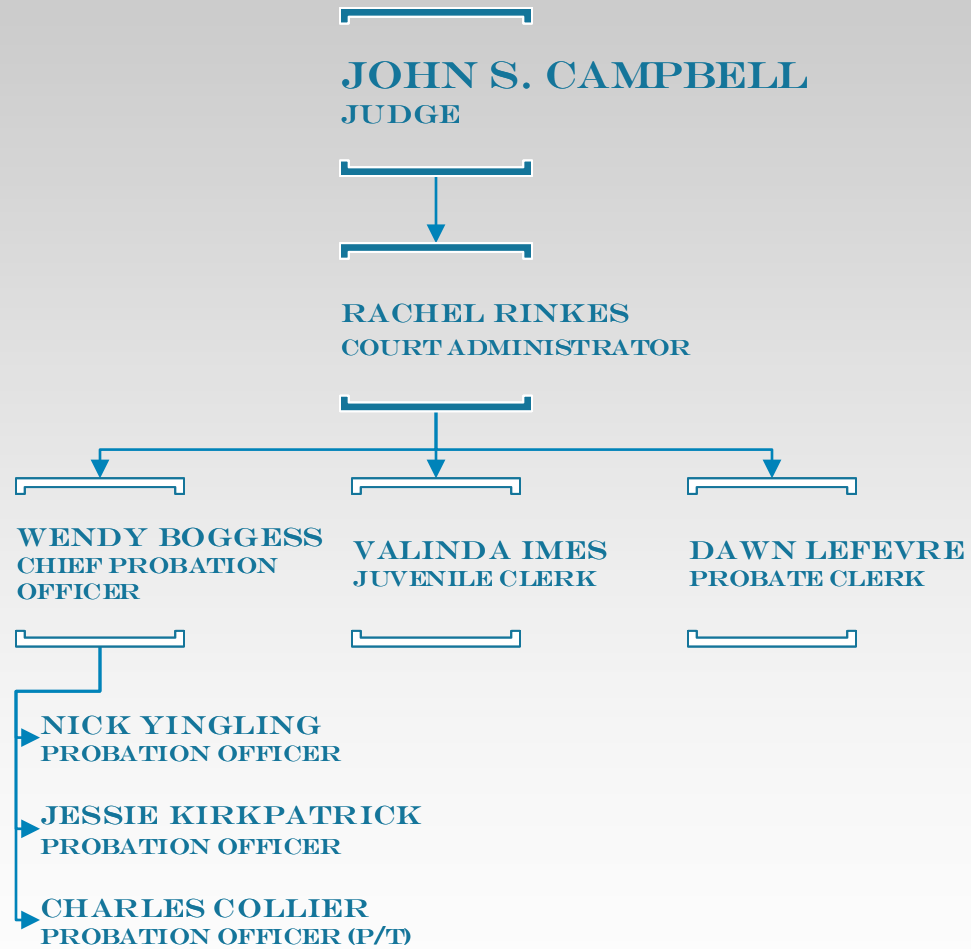



# PROSECUTING ATTORNEY

**STEVEN D. BARNETT**  
PROSECUTING ATTORNEY

**JENNIFER SCHLEMMER**  
OFFICE MANAGER &  
CHIEF ADMINISTRATIVE  
ASSISTANT

**TRISTA ELIFRITZ**  
ADMINISTRATIVE  
ASSISTANT

**KARIN TAFF**  
VICTIM ASSISTANCE  
DIRECTOR & FELONY  
CRIMES ADVOCATE

**VALORIE DECARLO**  
VICTIM ASSISTANCE  
DOMESTIC VIOLENCE  
CRIMES ADVOCATE

**TONYA YINGLING**  
MUNICIPAL COURT,  
JUVENILE COURT  
ADVOCATE & WOMEN IN SAFE  
HOMES GROUP  
(W.I.S.H.) FACILITATOR

**MICHAEL J. ROTH**  
CHIEF ASSISTANT  
PROSECUTOR

**ADAM E. LUMLEY**  
ASSISTANT  
PROSECUTOR

**SEAN R.H. SMITH**  
ASSISTANT  
PROSECUTOR

**SHELLEY MARTIN**  
DIRECTOR, CHILD SUPPORT  
ENFORCEMENT  
AGENCY

# RECORDER

PATRICIA OYER  
RECORDER

CHERYL HALTER CHIEF DEPUTY    SHIRLEY PITTS DEPUTY CLERK    BRITTANY CAIN DEPUTY CLERK    SHARON KAMPFER DEPUTY CLERK

# REGIONAL PLANNING

## BOARD

GARY PEARCE, PRESIDENT  
ROD YODER, VICE PRESIDENT  
TOM KONST, SECRETARY



VALERIE S. MOSSOR  
DIRECTOR

# SHERIFF'S OFFICE

DALE R. WILLIAMS  
SHERIFF

JEAN KOHLER  
ADMINISTRATIVE  
ASSISTANT

BARB SINCLAIR  
CINDY HILLIARD  
KITCHEN STAFF

CAP. KAMPFER  
ROAD PATROL  
OPERATIONS

CAP. KEYSER  
911  
COMMUNICATIONS

MAJOR  
GRAHAM  
DETECTIVE  
BUREAU

LT. DENDAK  
CCW &  
PROPERTY  
ROOM

SGT. SALER  
SCHOOL SAFETY  
OFFICER

COLONEL  
FERGUSON  
CORRECTIONS

CAP. LUDY  
RESERVE  
DEPUTIES

Sgt. Lemonte  
Deputy Barker  
Deputy Hale  
Deputy Baker  
Deputy Herda  
Deputy Licht  
Deputy Griffiths  
Deputy Martin  
Deputy Beohm  
Deputy Solomon

Sgt. Ellington  
Dispatcher Ruby  
Dispatcher Williamson  
Dispatcher Wright  
Dispatcher Ketchum  
Dispatcher Jacobs  
Dispatcher Gallantine  
Dispatcher Gifford  
Dispatcher Whaley  
Dispatcher Snair

Cap. Watson  
Lt. Trsinar

Deputy Virtue  
Deputy McCoy  
Deputy Dowdell  
Deputy Grezlik

Sgt. Lohman  
Sgt. Gopp  
CO. Wood  
CO. Grim  
CO. Foster  
Deputy Lauhon  
Deputy Seibert  
Deputy Drevon  
CO. Argentine  
Deputy Mullen  
Nurse Wilson

Deputy Hanna  
Deputy Yeager  
Deputy Finley  
Deputy Barnett  
Deputy Turvey  
Deputy First  
Deputy Cantu  
Deputy Brown  
Deputy Williams  
Deputy Dowdle

# SOIL & WATER CONSERVATION DISTRICT

## BOARD MEMBERS

CLIFFORD MILLER, CHAIRPERSON  
JOHN MCKARNS, VICE CHAIRPERSON  
BYRON SHANKEL, TREASURER  
DOUG ESHLER, SECRETARY  
BRAD LUCKEY, FISCAL AGENT



KIMBERLY VANCE  
DISTRICT ADMINISTRATOR



- ▶ KATELYN VALDINGER  
TECHNICIAN
- ▶ JOSEPH MAYLE  
TECHNICIAN
- ▶ VACANT  
WATERSHED SPECIALIST
- ▶ VACANT  
ADMINISTRATIVE ASSISTANT

# TRANSIT

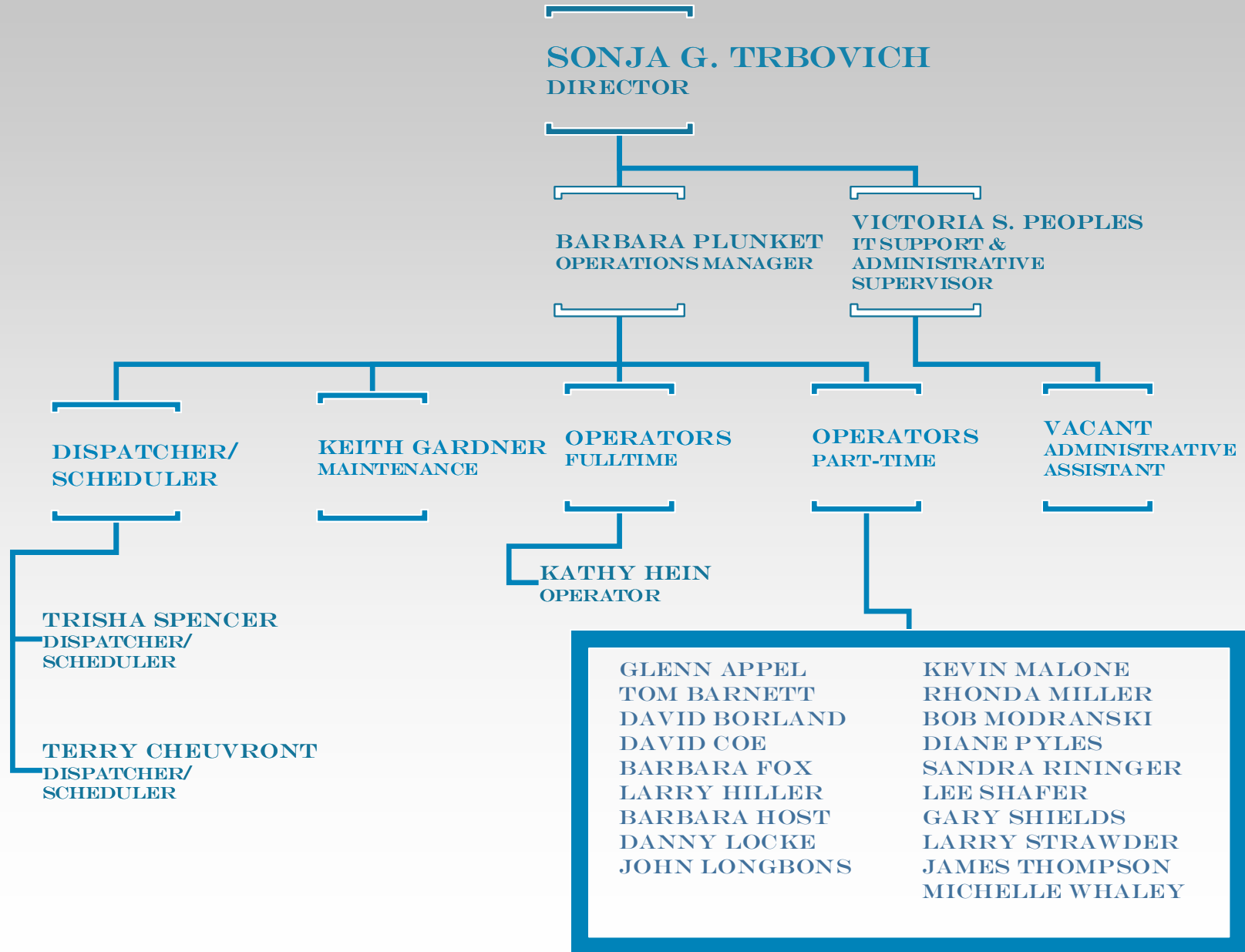

# TREASURER

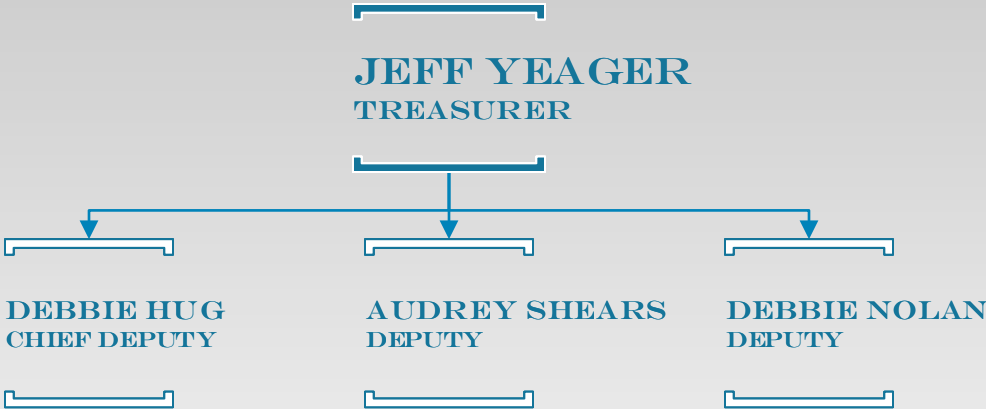

# VETERANS SERVICE COMMISSION

