

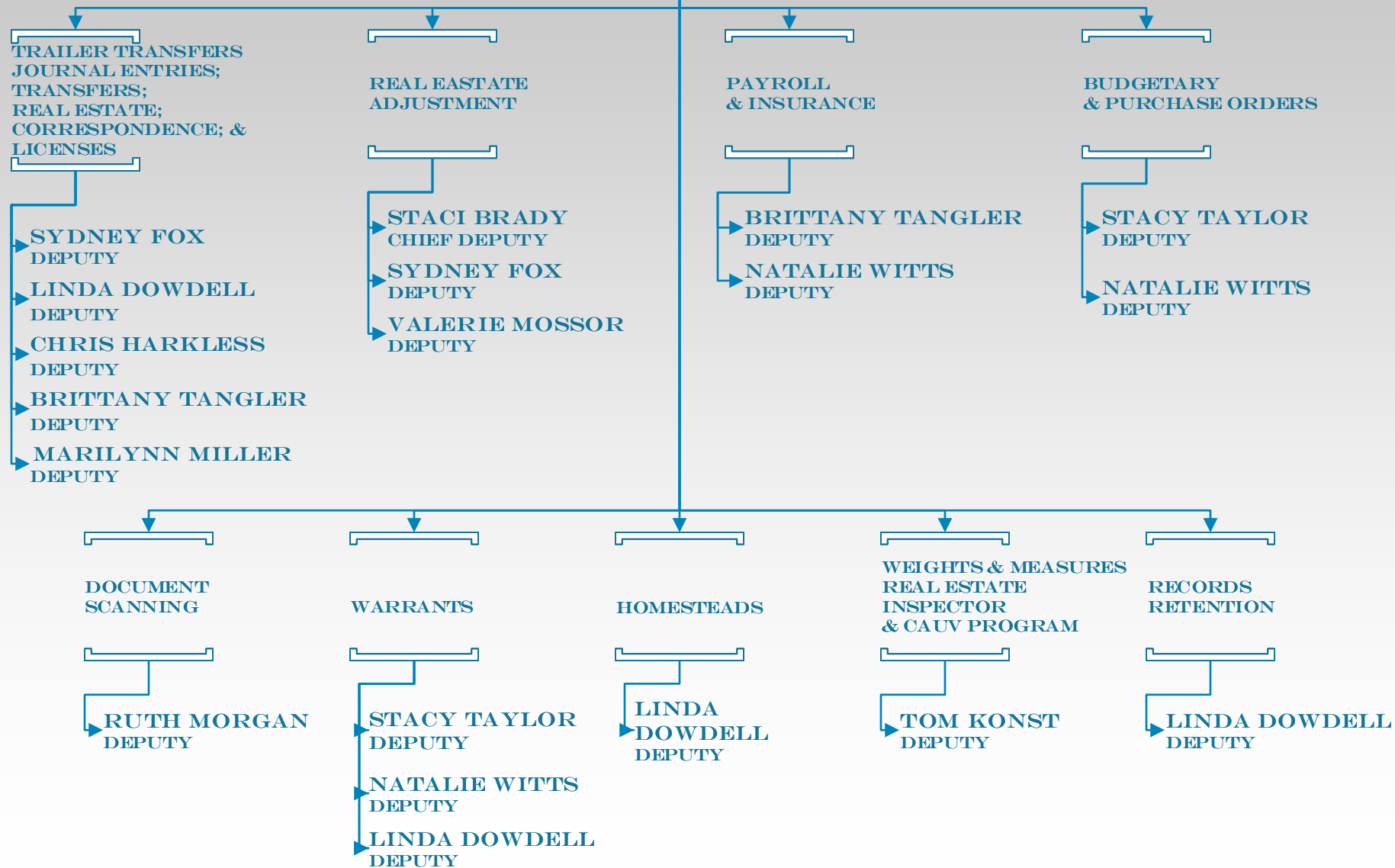

*CARROLL COUNTY  
ORGANIZATIONAL  
CHART*

# AUDITOR'S OFFICE

LYNN FAIRCLOUGH  
AUDITOR



# BOARD OF ELECTIONS

## BOARD MEMBERS

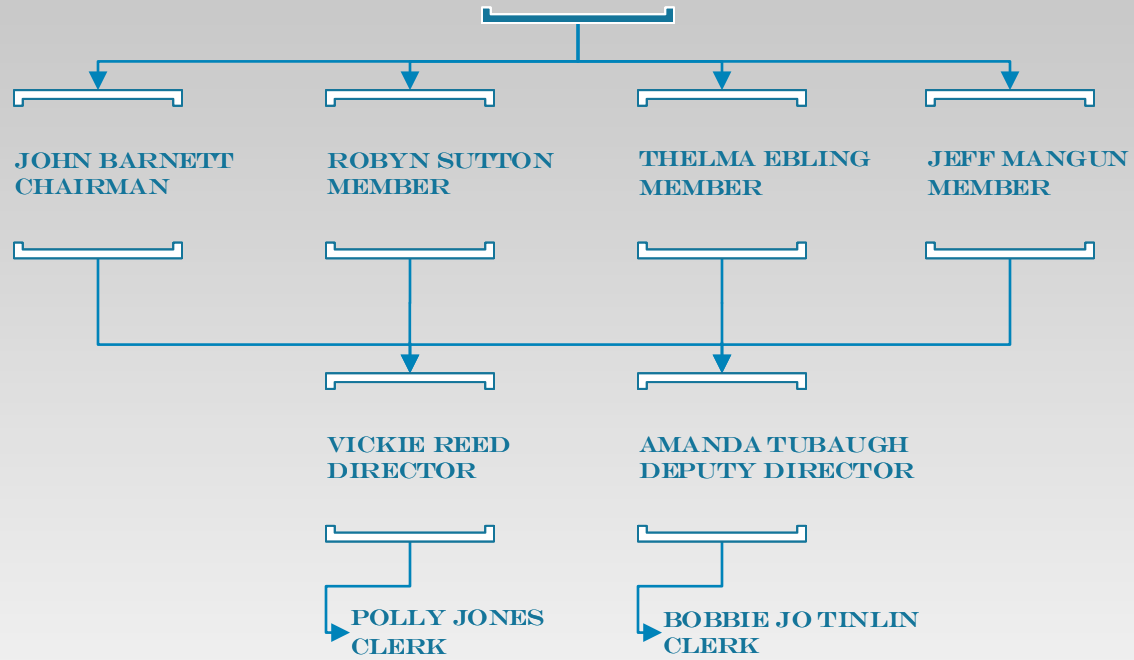

# BOARD OF DEVELOPMENTAL DISABILITIES

(CCBDD)

**Matt Campbell**  
SUPERINTENDENT

**AMY SWAIM**  
EXECUTIVE SECRETARY

**JOANN HILLIARD**  
TRAINING  
COORDINATOR

**MATT CAMPBELL**  
DIRECTOR OF  
SERVICES &  
SUPPORTS

**RYAN BUCK**  
DIRECTOR OF  
EDUCATIONAL  
SERVICES

**SABRINA SEAL**  
EMPLOYMENT  
SPECIALIST

**VACANT**  
DIRECTOR OF  
ADULT SERVICES

**RAY HEASTON**  
BUSINESS  
MANAGER

**DAVE HAUGHT**  
BUILDING &  
TRANSPORTATION  
MAINTENANCE  
SUPERVISOR

**SHANNON BOONE**  
SERVICE & SUPPORT ADMIN.

**LISA ERWIN**  
SERVICE & SUPPORT ADMIN.

**VICKI BRUMBACK**  
SERVICE & SUPPORT ADMIN.

**MELISSA STYFFELER-  
TOOTHMAN**  
SERVICE & SUPPORT ADMIN.

**RYAN IRVIN**  
SERVICE & SUPPORT ADMIN.

**KIM YEAGER**  
RN

**JESSICA  
LAFFERTY**  
DEVELOPMENTAL  
SPECIALIST

**TONYA HAWK**  
ADMINISTRATIVE  
ASSISTANT

**CHRYSTAL DAY**  
PRESCHOOL  
COORDINATOR  
**JENNIFER  
COLLINS**  
VOCATIONAL &  
WELLNESS  
ASSISTANT

**CLASSROOM  
TEACHERS**

**STACY  
PENNELL**  
SPEECH  
THERAPIST

**CINDY  
JONES**  
CHS SECRETARY

**JOB COACH**  
Reva Castelucci  
Vivian Day  
Tara Burke

**CDL VEHICLE  
OPERATORS**  
Vera Fox  
Cathi Koffel  
Randy Mullen  
Rhonda Powals

Nancy Boley  
Linda Bosler  
Zoe Gingerich  
Margaret Grabits  
Shelly Haught  
Catherine Page  
Jody Poole

**BILL MANNION**  
LPN

**MARK HERRON**  
CUSTODIAN

**DAVE HENRY**  
CHS MAINTENANCE  
& JANITOR

**MARGARET MESLER**  
CUSTODIAN

**HAB. WORKSHOP SPECIALISTS**

Chery Mannion  
Sandra Fixel  
Erna Graham  
Rosebud Howell  
Donna Locker

Linda Miller  
Michelle Rutledge  
Denelle Smith  
Amber Veach

**INSTRUCTIONAL ASSISTANTS**

Tara Brown	Leigha Hartshorne
Amy Burgett	Ashly Hyde
Allison Carpenter	Debbie McCauley
Latasha Antonelli	Jodie McCauley
Erin Dinger	Wendy McGinnis
Nancy Fisher	Kayla Morgan
Nikki Fletcher	Cheryl Rohr
Ramona Fluharty	Jeanne Spiker
Mindy Shephard	

# CCH SOLID WASTE MANAGEMENT DISTRICT

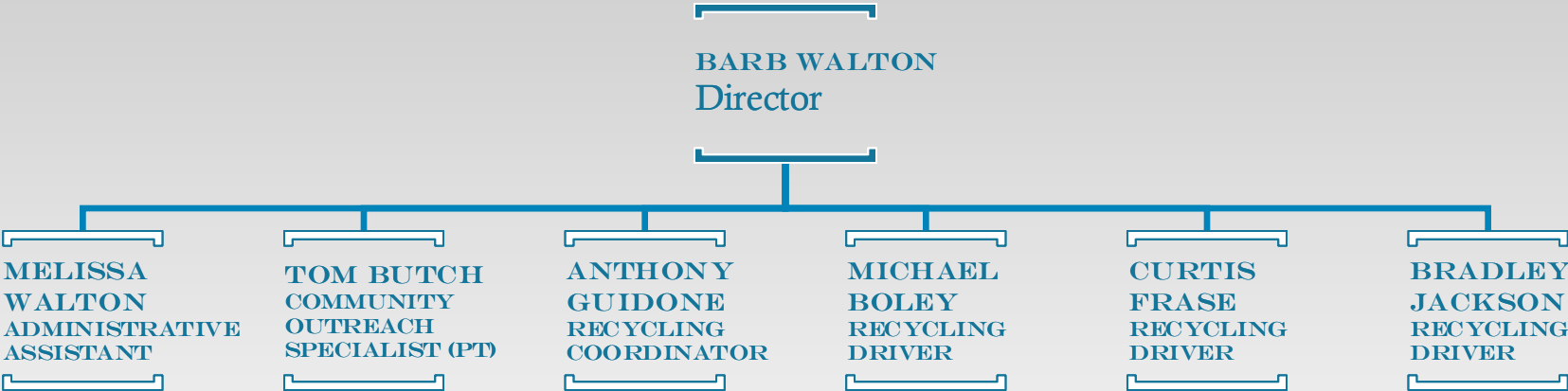

# CARROLL GOLDEN AGE RETREAT

OLLIE SCOTT, RN  
SUPERINTENDENT

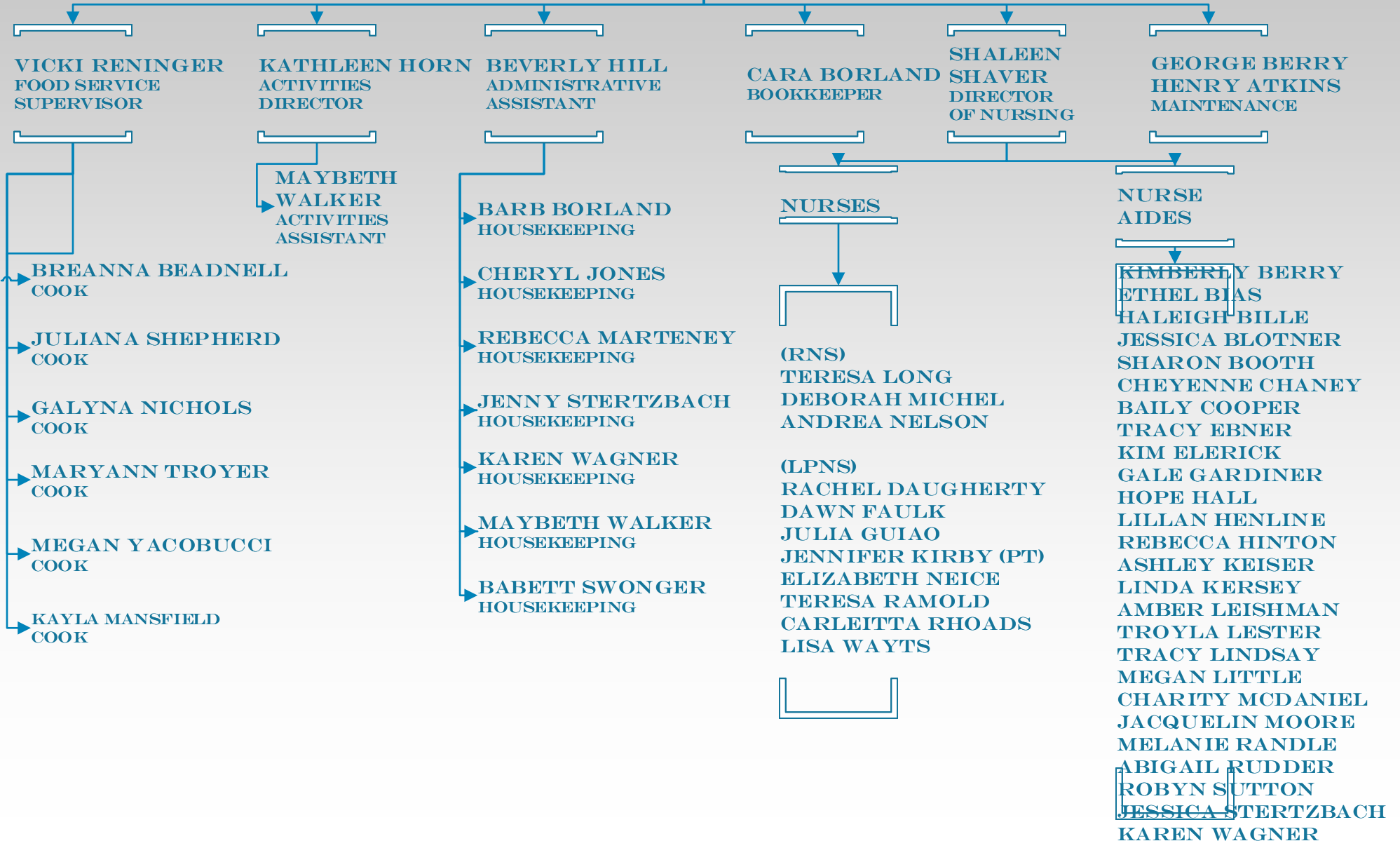

# CLERK OF COURTS

**BILL WOHLWEND**  
**CLERK OF COURTS**  
**COMMON PLEAS**

**CONNIE BUDINSKY**  
**CHIEF DEPUTY CLERK**  
**ADMINISTRATIVE ASSISTANT**

**TITLE OFFICE**

**LEGAL OFFICE**

**DIXIE K. PAVICK**  
**DEPUTY**

**LUANNE RIEGLE**  
**DEPUTY**

**VACANT**  
**DEPUTY**

**DENISE SMITH**  
**DEPUTY**

**JEAN JAVERSAK**  
**DEPUTY**

**VACANT**  
**DEPUTY**

# CARROLL COUNTY COMMISSIONERS

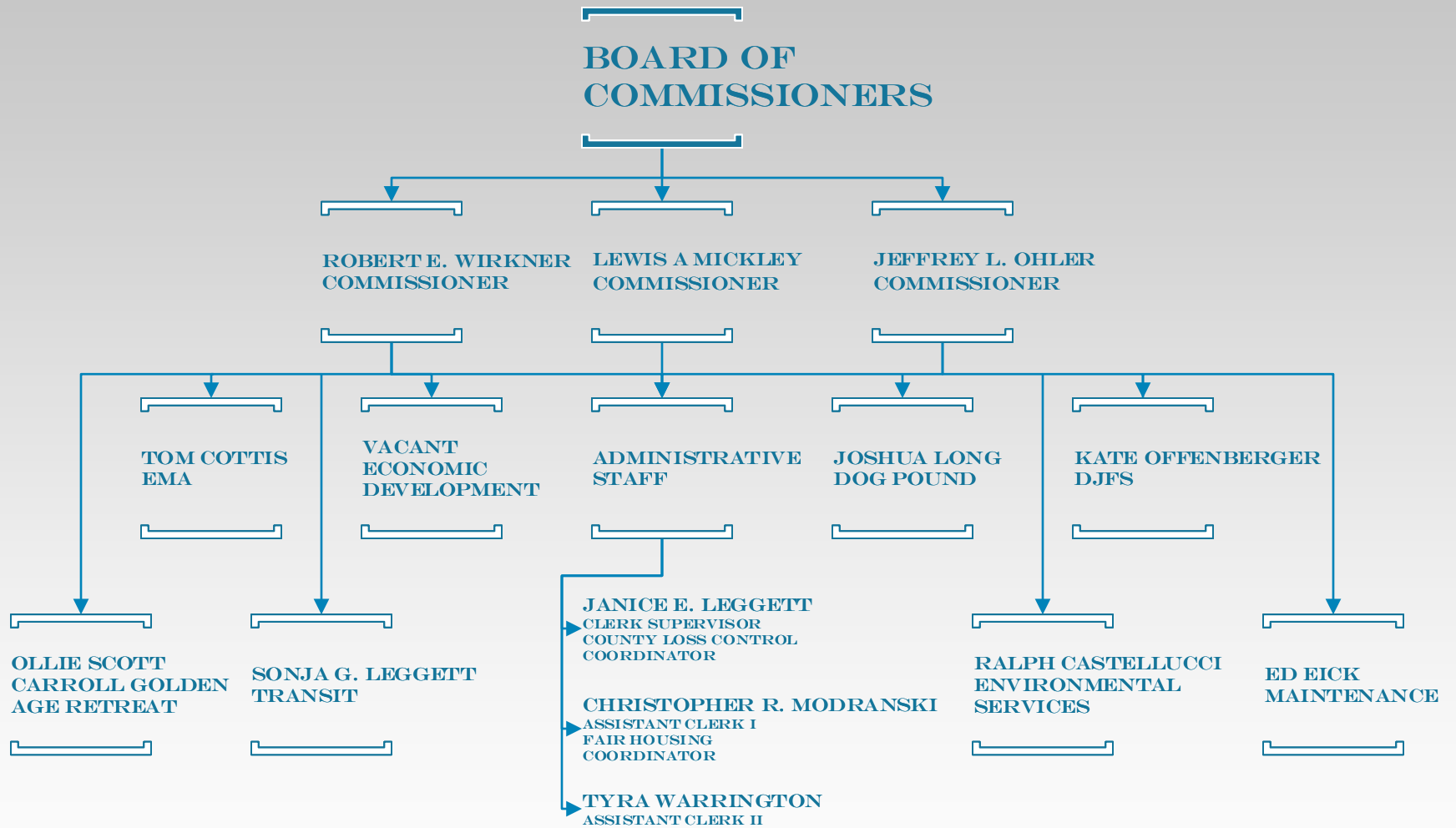



# COMMON PLEAS COURT

**DOMINICK OLIVITO  
JUDGE**

**SUE SELEGEAN  
-DOSTAL  
COURT  
ADMINISTRATOR &  
ASSIGNMENT  
COMMISSIONER**

**BYRON FAIRCLOUGH  
CHIEF ADULT  
PROBATION OFFICER**

**DOUG BETTIS  
COURT REPORTER**

**TIM PATTERSON  
BAILIFF**

**BETSY BAIR  
JURY  
COMMISSIONER (PT)**

**MARY SINCLAIR  
JURY  
COMMISSIONER (PT)**

**KELLY STROCK  
PROBATION OFFICER**

**HUNTER BORLAND  
PROBATION OFFICER  
& ASSISTANT BAILIFF**

**RANDY SMITH  
COURT OFFICER (PT)**

# COUNCIL ON AGING

**BOARD OF DIRECTORS**

**TONYA MYERS**  
DIRECTOR &  
COORDINATOR

**JENNA AUKERMAN**  
ASSISTANT DIRECTOR

**DANIELLE TITUS**  
SITE MANAGER  
MALVERN

**CHERYL MOFFAT**  
SITE MANAGER  
SHERRODSVILLE

**SHERRY CASPER**  
CLERK / TYPIST

**JANICE NAPE**  
HEAD COOK

**VAN DRIVERS**

**SUSAN ANDERSON**  
SUB

**VACANT**  
SUB

- CINDY SANDEFER**  
KITCHEN AID
- DEB TOUSSANT**  
KITCHEN AID
- LISA RININGER**  
MAINTENANCE
- CHERYL MILASKY**  
MATURE SERVICES
- VOLUNTEERS**  
DHS WORKERS

**PATTY BABE**  
**TOM BARNETT**  
**JIM KIEFER**  
**FREDA LUYSER**  
**JULIE MAPLE**  
**ANNETTE WELCH**  
(SUB)

# CHILD SUPPORT ENFORCEMENT AGENCY

STEVEN D. BARNETT  
PROSECUTING ATTORNEY

SHELLEY A. MARTIN  
DIRECTOR &  
SUPERVISOR OF  
FISCAL OPERATIONS

KARLA WELLS  
CASHIER / BOOKEEPER

DARLA LUCAS  
CASE MANAGEMENT SUPERVISOR;  
LEGAL SUPERVISOR; &  
MODIFICATION SPECIALIST

MARILYN WELLS  
INTAKE; SUPPORT; &  
PATERNITY CUSTOMER  
SERVICE

JUNE MCLAUGHLIN  
ENFORCEMENT CASE  
MANAGER

SANDRA GRIM  
ENFORCEMENT CASE  
MANAGER

DEBBIE WRIGHT  
ENFORCEMENT CASE  
MANAGER

REBECCA SHEEN  
ENFORCEMENT CASE  
MANAGER

# DEPARTMENT OF JOB & FAMILY SERVICES

KATE OFFENBERGER  
DIRECTOR

VACANT  
ASSISTANT DIRECTOR

JENNIFER BURNS  
PROGRAM ADMINISTRATOR

VACANT  
ADMINISTRATIVE  
ASSISTANT  
SUPERVISOR

LORRIE CLINE  
ELIGIBILITY  
REFERRAL  
SUPERVISOR I

SHERRI LEWIS  
ELIGIBILITY  
REFERRAL  
SUPERVISOR I

VACANT  
ELIGIBILITY  
REFERRAL  
SUPERVISOR I

CHERI MILLER  
SOCIAL  
SERVICES  
SUPERVISOR I

BAMBI MERRICK  
FISCAL  
OFFICER

ALEX LOGAN  
QUALITY CONTROL  
REVIEWER

ELIGIBILITY REFERRAL  
SPECIALIST II  
REBECCA ARBOGAST  
LAURA GRUBB  
LYNN MCCLELLAND

VACANT  
ADMINISTRATIVE  
ASSISTANT

SOCIAL SERVICE WORKER II  
DIANE DUNCAN  
LISA SMILEY  
DAVID RICKLIC

MELISSA  
HERRINGTON  
BUDGET  
OFFICER

ELIGIBILITY REFERRAL  
SPECIALIST II

ELIGIBILITY REFERRAL  
SPECIALIST I  
ANGELA KEATON

PATRICIA BRILL  
EMPLOYMENT SERVICES  
SPECIALIST II

KIM MCLEAN  
ACCOUNT  
CLERK I

BRENDA FRAZIER  
REBECCA NICOLETTI

UNIT SUPPORT WORKER II  
TENNILE PUSKARICH  
LISA GUIDONE

DEBRA DELAP  
ELIGIBILITY REFERRAL  
SPECIALIST I

DANIELLE SHREVE  
SOCIAL WORKER I

VACANT  
CLERICAL  
SPECIALIST I

ELIGIBILITY REFERRAL  
SPECIALIST I  
REBECCA WEAVER  
TYLER MASTERS

UNIT SUPPORT WORKER II  
KIMBERLY SWANK  
ANITA KINNEY

JESSICA  
LOWDERMILK  
UNIT SUPPORT  
WORKER II

# DOG POUND

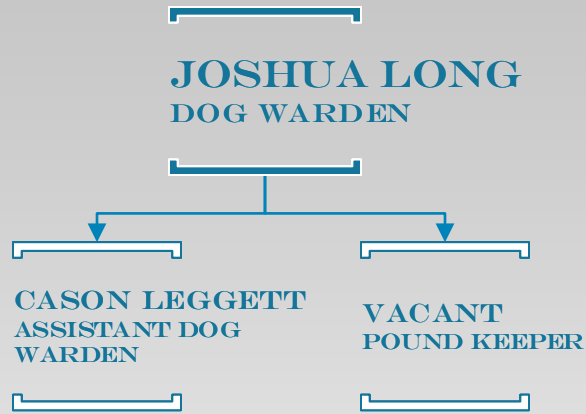

# ECONOMIC DEVELOPMENT



VACANT  
DIRECTOR



VACANT  
ASSISTANT DIRECTOR

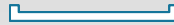

# EMERGENCY MANAGEMENT AGENCY



**TOM COTTIS**  
EMA DIRECTOR



**TAMMY DOWDELL**  
EMA/LEPC  
DEPUTY DIRECTOR



# ENGINEER

**BRIAN J. WISE, P.E., P.S.**  
COUNTY ENGINEER

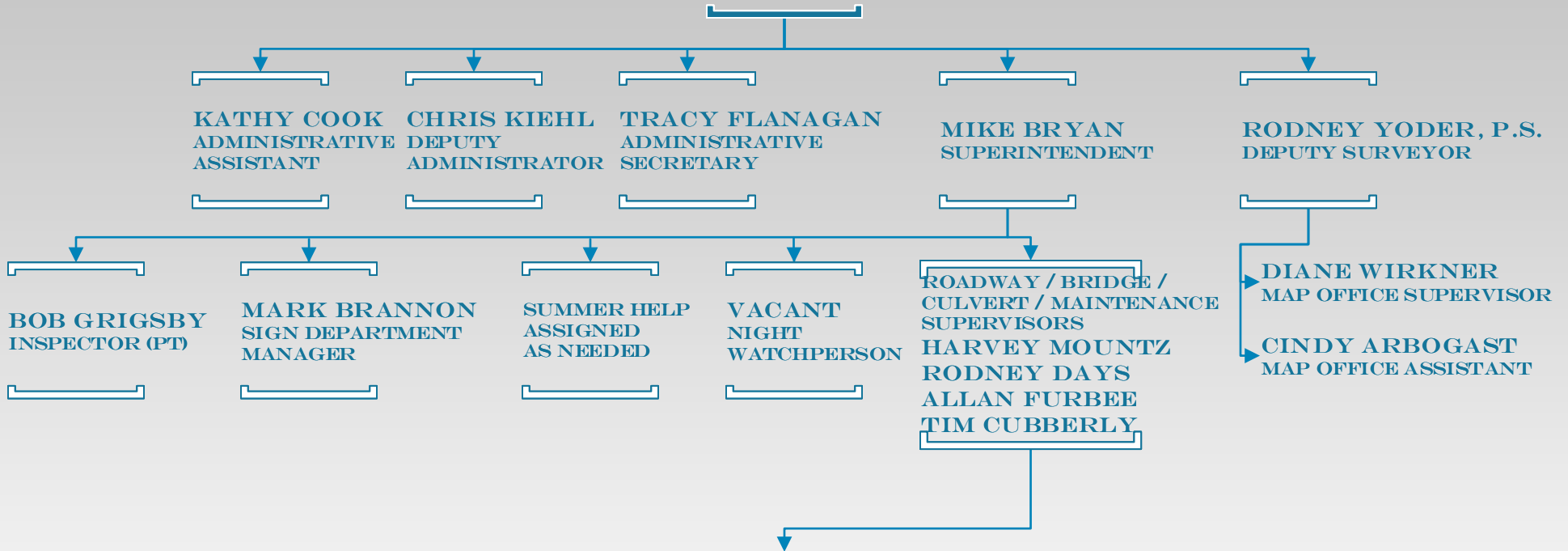

## HIGHWAY WORKER I - HIGHWAY WORKER IV (ASSIGNED AS NEEDED)

CLINT CASPER

COREY CLARK

DALE GEORGE

LARRY GRANGER

CHRIS HAWK

GEORGE HENDRICKSON

BRUCE HLLIARD

TOM JONES

JEFF KOHLER

MIKE KRUPRZAK

CALVIN LOGAN

MATT MANFULL

DUANE MCINTIRE

JEFF RIEGLE

DAVE SECK

JONATHAN STENGER

HAROLD TAGGART

DALE TINLIN



# CARROLL COUNTY ENVIRONMENTAL SERVICES

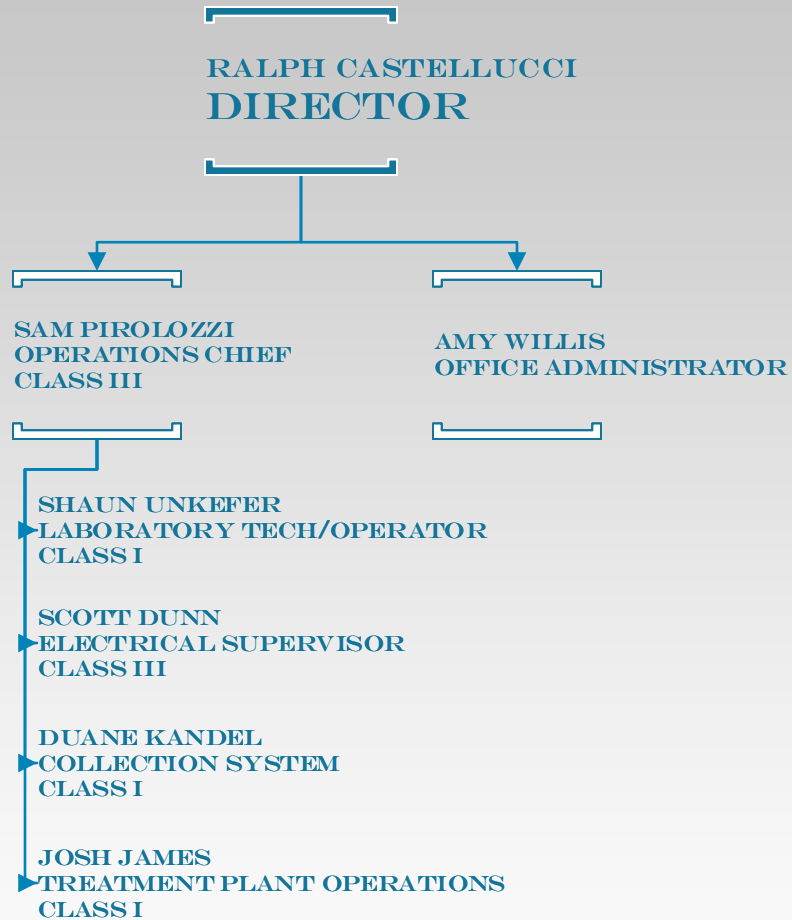

# FAMILY & CHILDREN FIRST COUNCIL (FCFC)

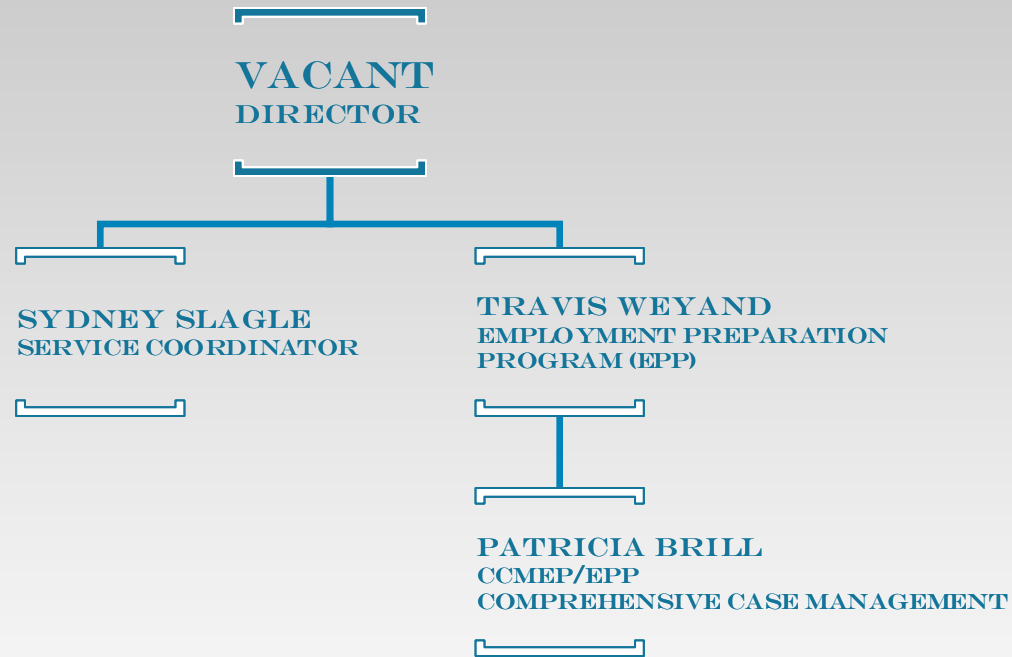

# GENERAL HEALTH DISTRICT

## BOARD OF HEALTH

DR. RICHARD CLARK, M.D.  
MEDICAL DIRECTOR

LEANN CLINE, BSHSA, MPH  
HEALTH COMMISSIONER

AMY CAMPBELL, BS  
DIRECTOR OF COMMUNITY  
HEALTH PROMOTION AND  
PLANNING DIVISION

LEANN CLINE  
VITAL STATISTICS,  
REGISTRAR

JULIA  
DIRECTOR OF NURSING

HETHER HAWK  
ADMINISTRATIVE  
CLERICAL ASSISTANT

SCOTT LENIGAN, BS, RS  
ENVIRONMENTAL  
HEALTH DIRECTOR

NATASHA YONLEY, MPH  
COORDINATOR OF PUBLIC  
HEALTH PREVENTION  
STRATEGIES & INFORMATICS

MICHELLE GENETIN, BS  
COMMUNITY HEALTH  
EDUCATOR - SAFETY ADVOCATE  
GRANTS

LACEY OSSLER  
TOBACCO INITIATIVE  
SUPERVISOR, COMMUNITY  
PROMOTION AND PLANNING

CAITLIN MATHEWS, DTR, MS  
KERI HASHBARGER  
COMMUNITY HEALTH  
EDUCATOR

SUSIE FREW, RN, BSN  
MANAGER OF COMMUNITY  
HEALTH OUTREACH & PROMOTION

CORINNE  
REN  
DEPUTY REGISTRAR

AMY  
CAMPBELL, BS  
DEPUTY REGISTRAR

MICHELLE  
GENETIN, BS  
DEPUTY REGISTRAR

JULIE  
HALFHILL, RN, BSN  
PUBLIC HEALTH NURSE I  
CMH

BARBARA  
WARNER, RN  
PUBLIC HEALTH NURSE II  
CMH

CORINNE REN  
ENVIRONMENTAL  
HEALTH SECRETARY

MYRA PANCHER, BS, RS  
REGISTERED  
SANITARIAN III

TINA MARINI, BS, SIT  
SANITARIAN-IN-TRAINING  
COMMUNITY HEALTH  
EDUCATOR

# CARROLL COUNTY LAW LIBRARY ASSOCIATION

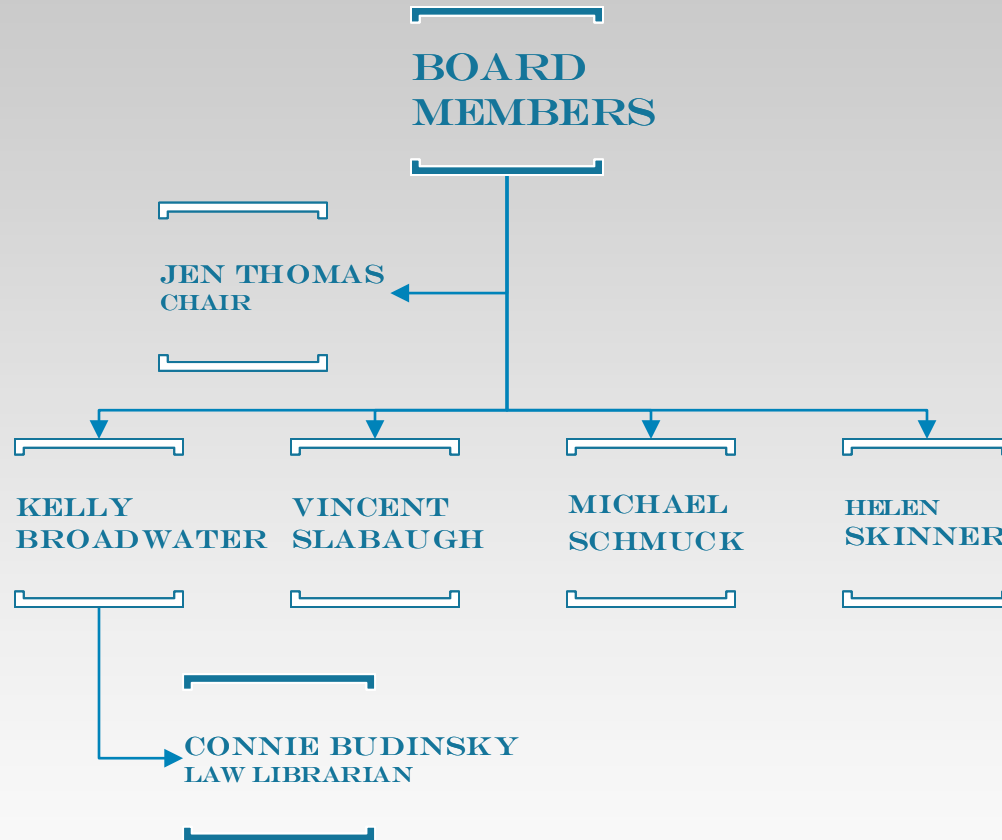

# BUILDING & GROUNDS MAINTENANCE

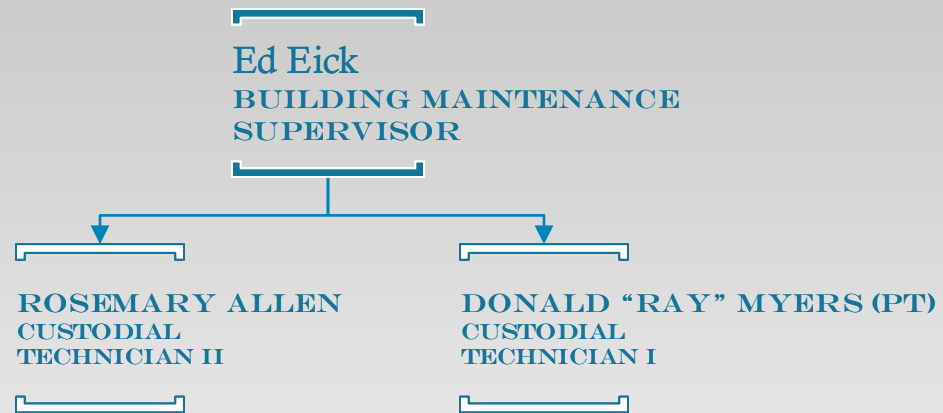

# MUNICIPAL COURT

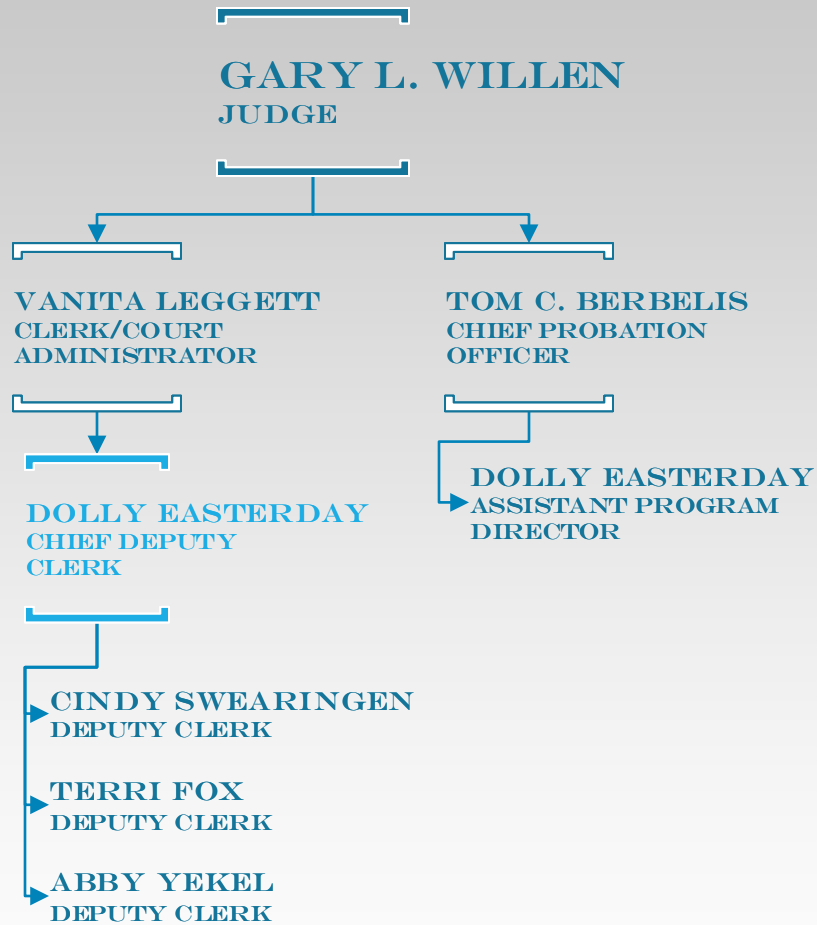

# OHIO STATE UNIVERSITY EXTENSION

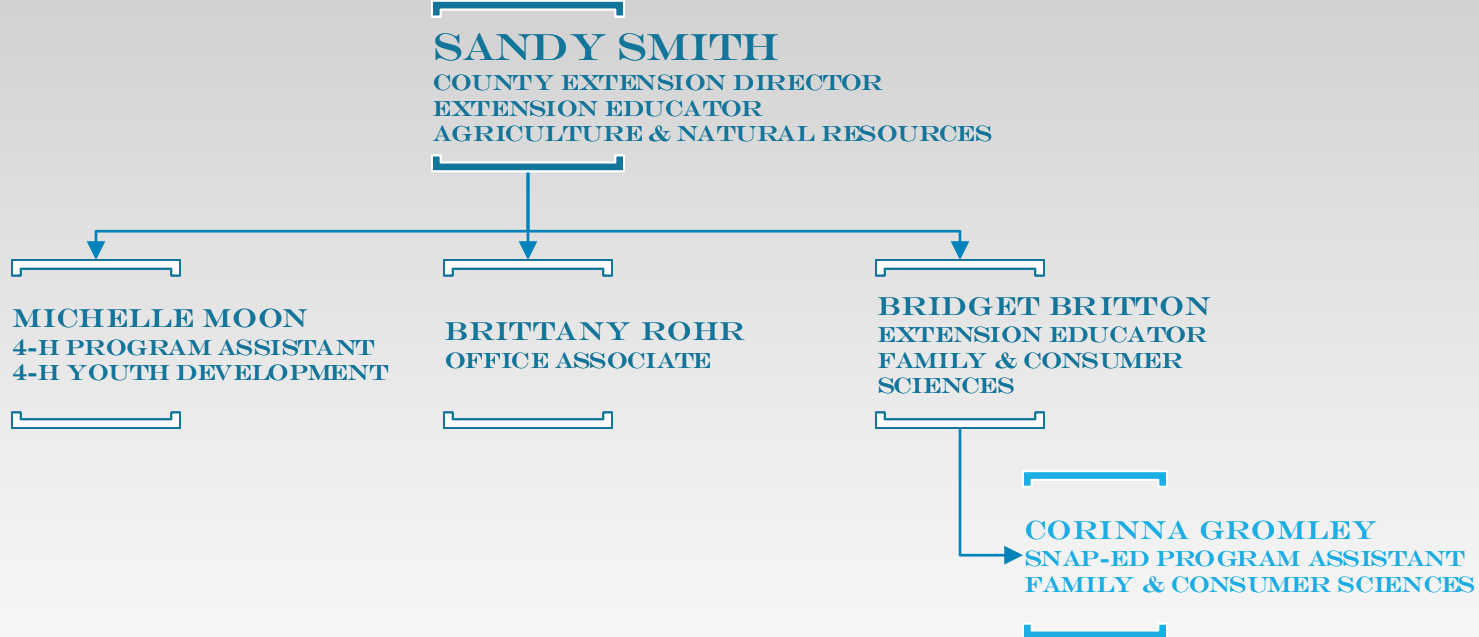

# PROBATE / JUVENILE COURT

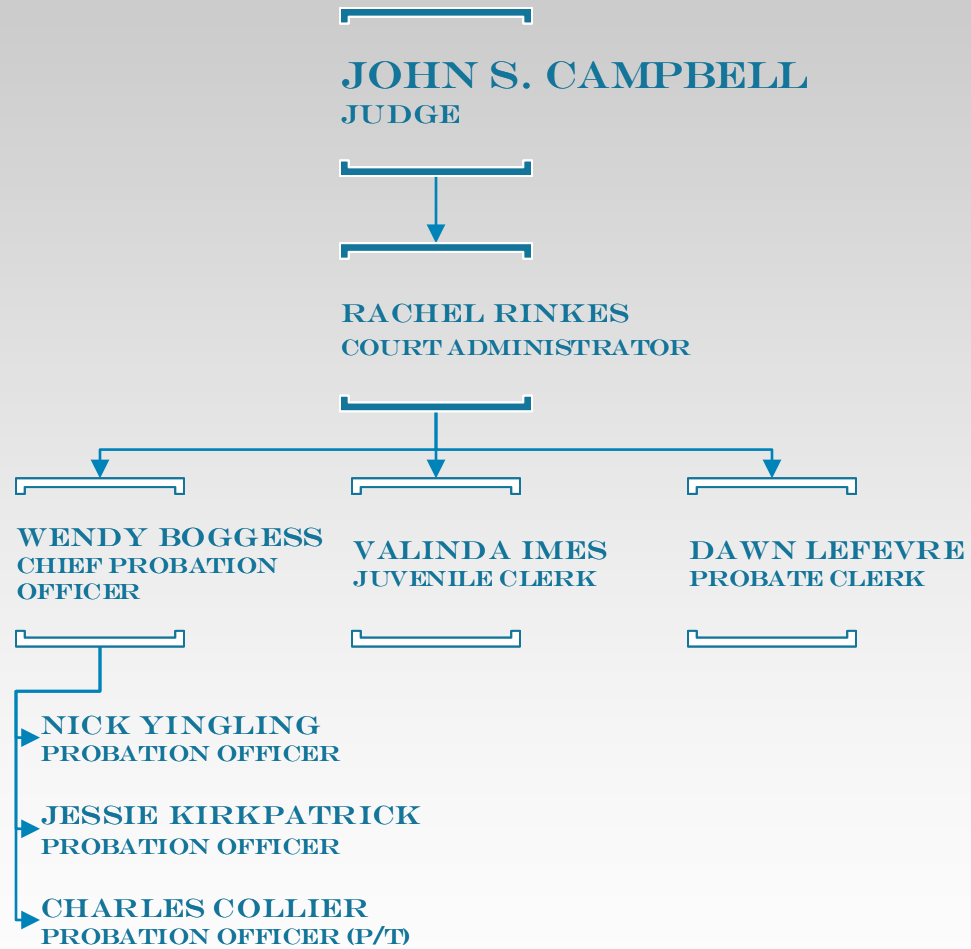



# PROSECUTING ATTORNEY

**STEVEN D. BARNETT**  
PROSECUTING ATTORNEY

**JENNIFER SCHLEMMER**  
OFFICE MANAGER &  
CHIEF ADMINISTRATIVE  
ASSISTANT

**TRISTA ELIFRITZ**  
ADMINISTRATIVE  
ASSISTANT

**KARIN TAFF**  
VICTIM ASSISTANCE  
DIRECTOR & FELONY  
CRIMES ADVOCATE

**VALORIE DECARLO**  
VICTIM ASSISTANCE  
DOMESTIC VIOLENCE  
CRIMES ADVOCATE

**TONYA YINGLING**  
MUNICIPAL COURT,  
JUVENILE COURT  
ADVOCATE & WOMEN IN SAFE  
HOMES GROUP  
(W.I.S.H.) FACILITATOR

**MICHAEL J. ROTH**  
CHIEF ASSISTANT  
PROSECUTOR

**MICHAEL V. REPELLA, II**  
ASSISTANT  
PROSECUTOR

**SEAN R.H. SMITH**  
ASSISTANT  
PROSECUTOR

**SHELLEY MARTIN**  
DIRECTOR, CHILD SUPPORT  
ENFORCEMENT  
AGENCY

# RECORDER

PATRICIA OYER  
RECORDER

CHERYL HALTER CHIEF DEPUTY    SHIRLEY PITTS DEPUTY CLERK    BRITTANY CAIN DEPUTY CLERK    SHARON KAMPFER DEPUTY CLERK

# REGIONAL PLANNING

## BOARD

GARY PEARCE, PRESIDENT  
ROD YODER, VICE PRESIDENT  
TOM KONST, SECRETARY



VALERIE S. MOSSOR  
DIRECTOR

# SHERIFF'S OFFICE

DALE R. WILLIAMS  
SHERIFF

JEAN KOHLER  
ADMINISTRATIVE ASSISTANT

BARB SINCLAIR  
CINDY HILLIARD  
KITCHEN STAFF

LT. KAMPFER  
ROAD PATROL  
OPERATIONS

Sgt. Lauhon  
Deputy Barker  
Deputy Hale  
Deputy Lemonte  
Deputy Salasek  
Deputy Licht  
Deputy Jackson  
Deputy Martin  
Deputy Beohm  
Deputy Solomon  
Deputy D. Griffiths  
Deputy S. Muntean

CAPITAN LUDY  
RESERVE  
DEPUTIES

Capitan Moyer  
Deputy Hanna  
Deputy Tice  
Deputy Yeager  
Deputy Finley  
Deputy Barnett  
Deputy Turvey  
Deputy Fox  
Deputy First  
Deputy Cantu

CAPTAIN  
GRAHAM  
DETECTIVE  
BUREAU

Lt. Watson  
Lt. Trsinar  
Deputy Salihovic

LT. KEYSER  
911  
COMMUNICATIONS

Sgt. Ellington  
Dispatcher Ruby  
Dispatcher Williamson  
Dispatcher Wolford  
Dispatcher Ketchum  
Dispatcher Jacobs  
Dispatcher House  
Dispatcher Long  
Dispatcher Galantine

COLONEL  
FERGUSON  
CORRECTIONS

Sgt. Lohman  
CO. Wood  
CO. Cashen  
CO. Grim  
CO. Foster  
Deputy Gopp  
Deputy Herda  
Deputy McCoy  
Deputy Drevon  
Deputy Stanton  
CO. Argentine  
Nurse Wilson

LT. DENDAK  
CCW &  
PROPERTY  
ROOM

DEPUTY KIDD  
COURTHOUSE  
SECURITY

# SOIL & WATER CONSERVATION DISTRICT

## BOARD MEMBERS

CLIFFORD MILLER, CHAIRPERSON  
JOHN MCKARNS, VICE CHAIRPERSON  
BYRON SHANKEL, TREASURER  
DOUG ESHLER, SECRETARY  
BRAD LUCKEY, FISCAL AGENT



KIMBERLY VANCE  
DISTRICT ADMINISTRATOR



KATELYN VALDINGER  
TECHNICIAN



JOSEPH MAYLE  
TECHNICIAN



JOSH BRITTON  
WATERSHED SPECIALIST



# TRANSIT

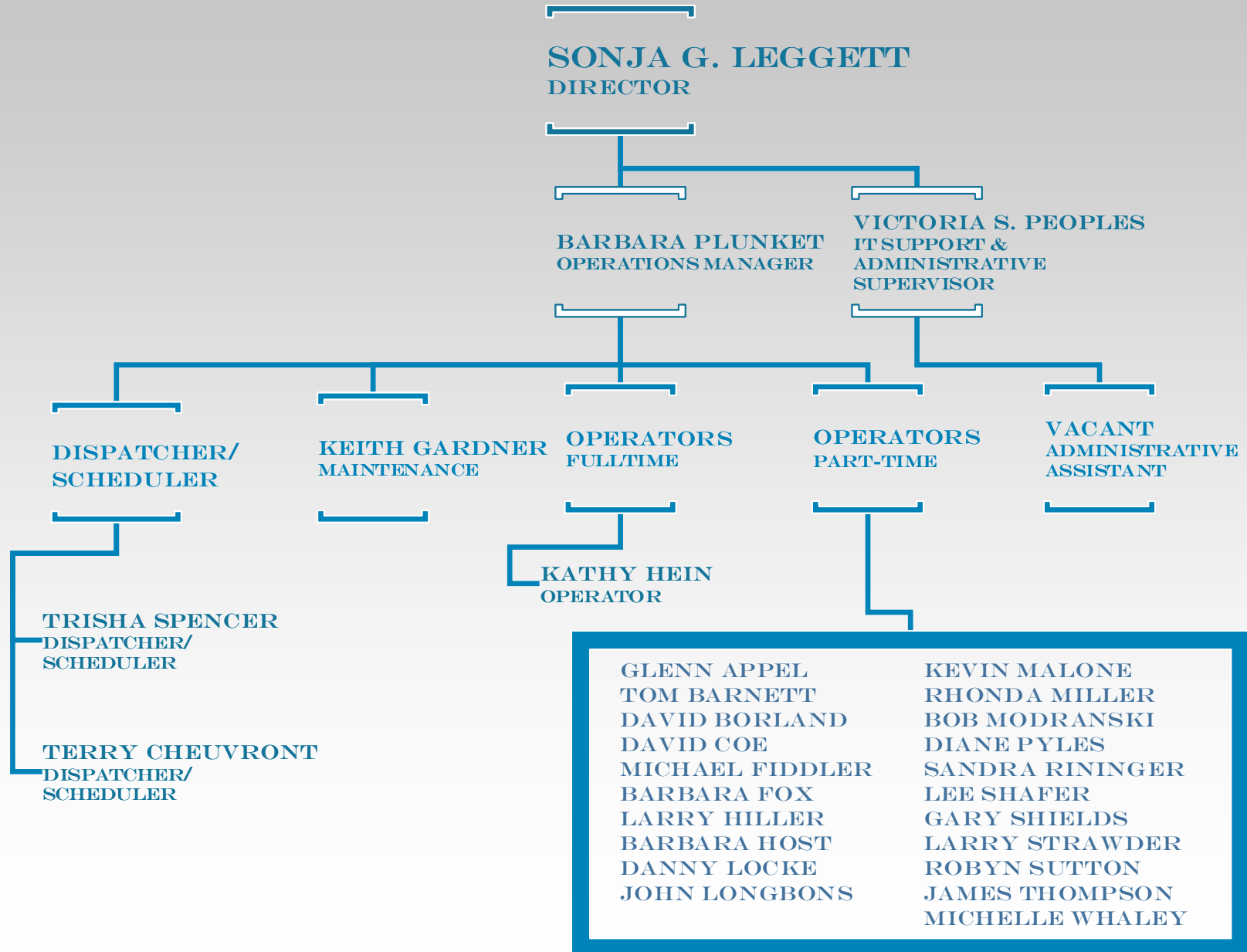

# TREASURER

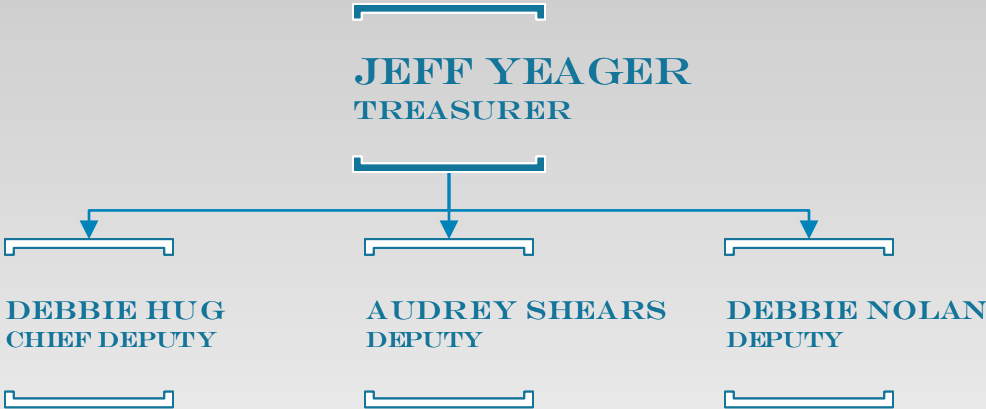

# VETERANS SERVICE COMMISSION

