

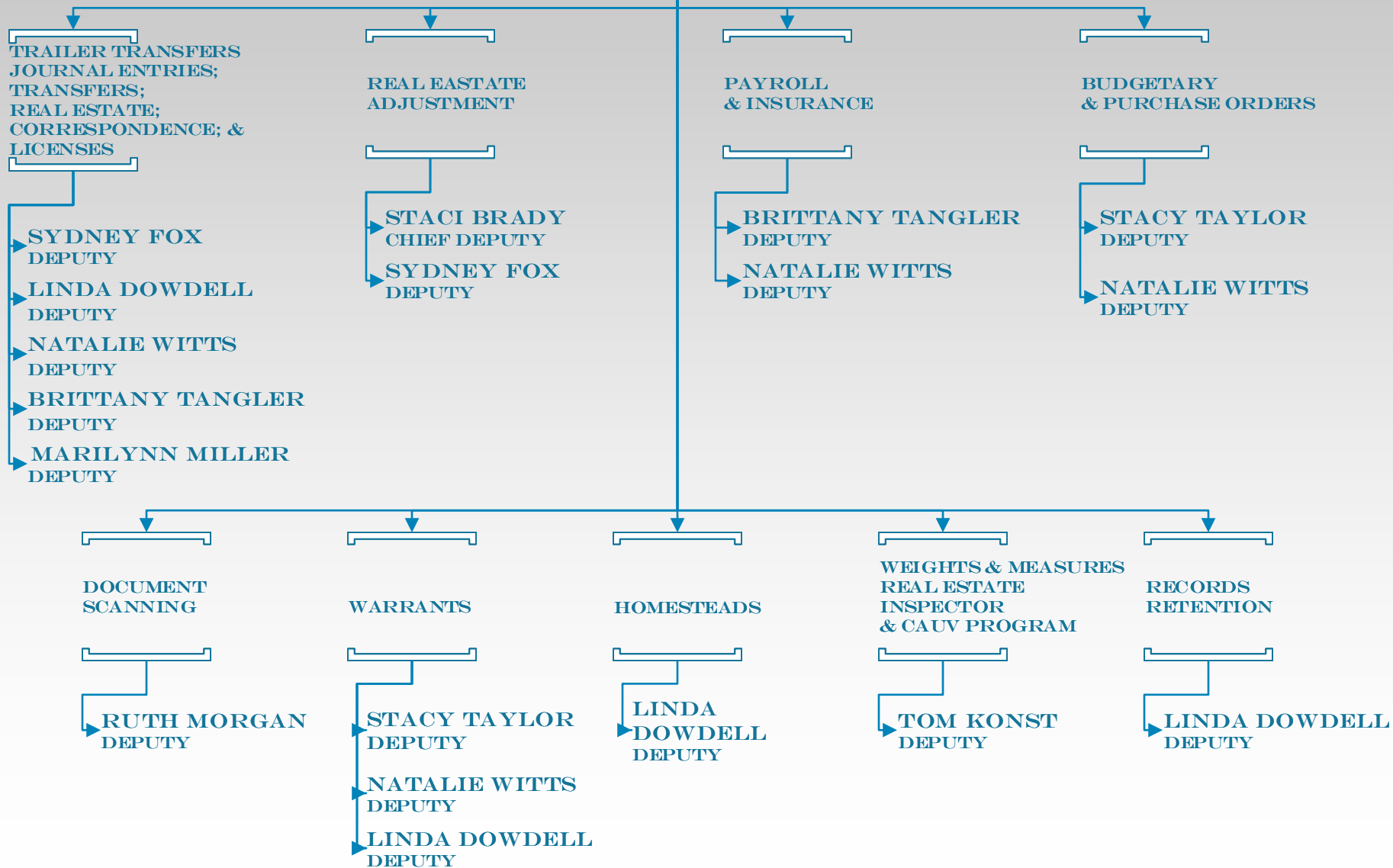

*CARROLL COUNTY
ORGANIZATIONAL
CHART*

AUDITOR'S OFFICE

LYNN FAIRCLOUGH
AUDITOR



BOARD OF ELECTIONS

BOARD MEMBERS

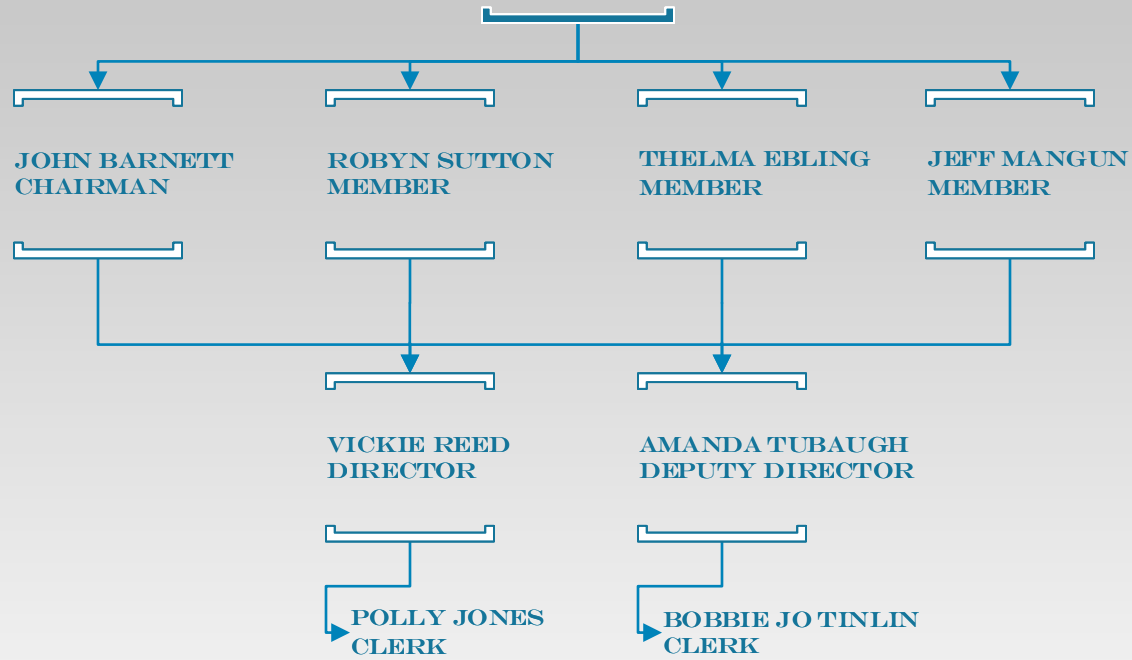

BOARD OF DEVELOPMENTAL DISABILITIES

(CCBDD)

Matt Campbell
SUPERINTENDENT

AMY SWAIM
EXECUTIVE SECRETARY

JOANN HILLIARD
TRAINING
COORDINATOR

MATT CAMPBELL
DIRECTOR OF
SERVICES &
SUPPORTS

RYAN BUCK
DIRECTOR OF
EDUCATIONAL
SERVICES

SABRINA SEAL
EMPLOYMENT
SPECIALIST

VACANT
DIRECTOR OF
ADULT SERVICES

RAY HEASTON
BUSINESS
MANAGER

DAVE HAUGHT
BUILDING &
TRANSPORTATION
MAINTENANCE
SUPERVISOR

SHANNON BOONE
SERVICE & SUPPORT ADMIN.

LISA ERWIN
SERVICE & SUPPORT ADMIN.

VICKI BRUMBACK
SERVICE & SUPPORT ADMIN.

**MELISSA STYFFELER-
TOOTHMAN**
SERVICE & SUPPORT ADMIN.

RYAN IRVIN
SERVICE & SUPPORT ADMIN.

KIM YEAGER
RN

**JESSICA
LAFFERTY**
DEVELOPMENTAL
SPECIALIST

TONYA HAWK
ADMINISTRATIVE
ASSISTANT

CHRYSTAL DAY
PRESCHOOL
COORDINATOR
**JENNIFER
COLLINS**
VOCATIONAL &
WELLNESS
ASSISTANT

**CLASSROOM
TEACHERS**

**STACY
PENNELL**
SPEECH
THERAPIST

**CINDY
JONES**
CHS SECRETARY

JOB COACH
Reva Castelucci
Vivian Day
Tara Burke

**CDL VEHICLE
OPERATORS**
Vera Fox
Cathi Koffel
Randy Mullen
Rhonda Powals

Nancy Boley
Linda Bosler
Zoe Gingerich
Margaret Grabits
Shelly Haught
Catherine Page
Jody Poole

BILL MANNION
LPN

MARK HERRON
CUSTODIAN

DAVE HENRY
CHS MAINTENANCE
& JANITOR

MARGARET MESLER
CUSTODIAN

HAB. WORKSHOP SPECIALISTS

Chery Mannion
Sandra Fixel
Erna Graham
Rosebud Howell
Donna Locker

Linda Miller
Michelle Rutledge
Denelle Smith
Amber Veach

INSTRUCTIONAL ASSISTANTS

Tara Brown	Leigha Hartshorne
Amy Burgett	Ashly Hyde
Allison Carpenter	Debbie McCauley
Latasha Antonelli	Jodie McCauley
Erin Dinger	Wendy McGinnis
Nancy Fisher	Kayla Morgan
Nikki Fletcher	Cheryl Rohr
Ramona Fluharty	Jeanne Spiker
Mindy Shephard	

CCH SOLID WASTE MANAGEMENT DISTRICT

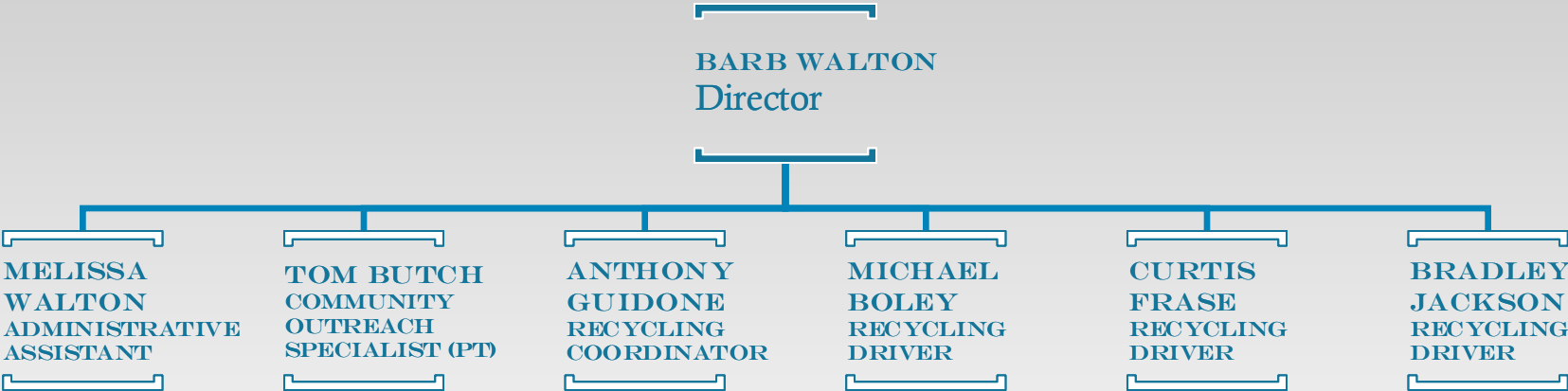

CARROLL GOLDEN AGE RETREAT

OLLIE SCOTT, RN
SUPERINTENDENT

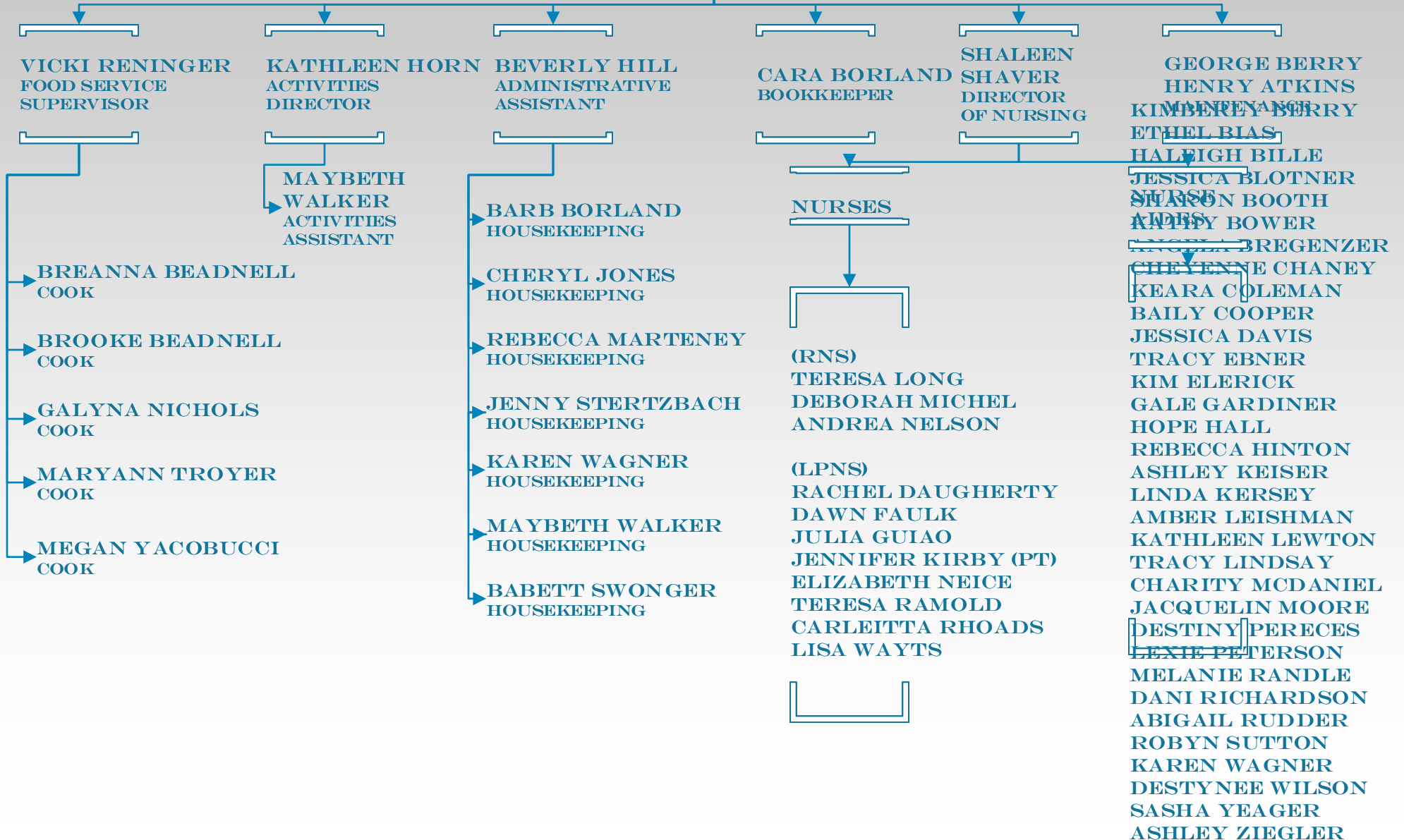

CLERK OF COURTS

BILL WOHLWEND
CLERK OF COURTS
COMMON PLEAS

CONNIE BUDINSKY
CHIEF DEPUTY CLERK
ADMINISTRATIVE ASSISTANT

TITLE OFFICE

LEGAL OFFICE

DIXIE K. PAVICK
DEPUTY

LUANNE RIEGLE
DEPUTY

VACANT
DEPUTY

DENISE SMITH
DEPUTY

JEAN JAVERSAK
DEPUTY

VACANT
DEPUTY

CARROLL COUNTY COMMISSIONERS

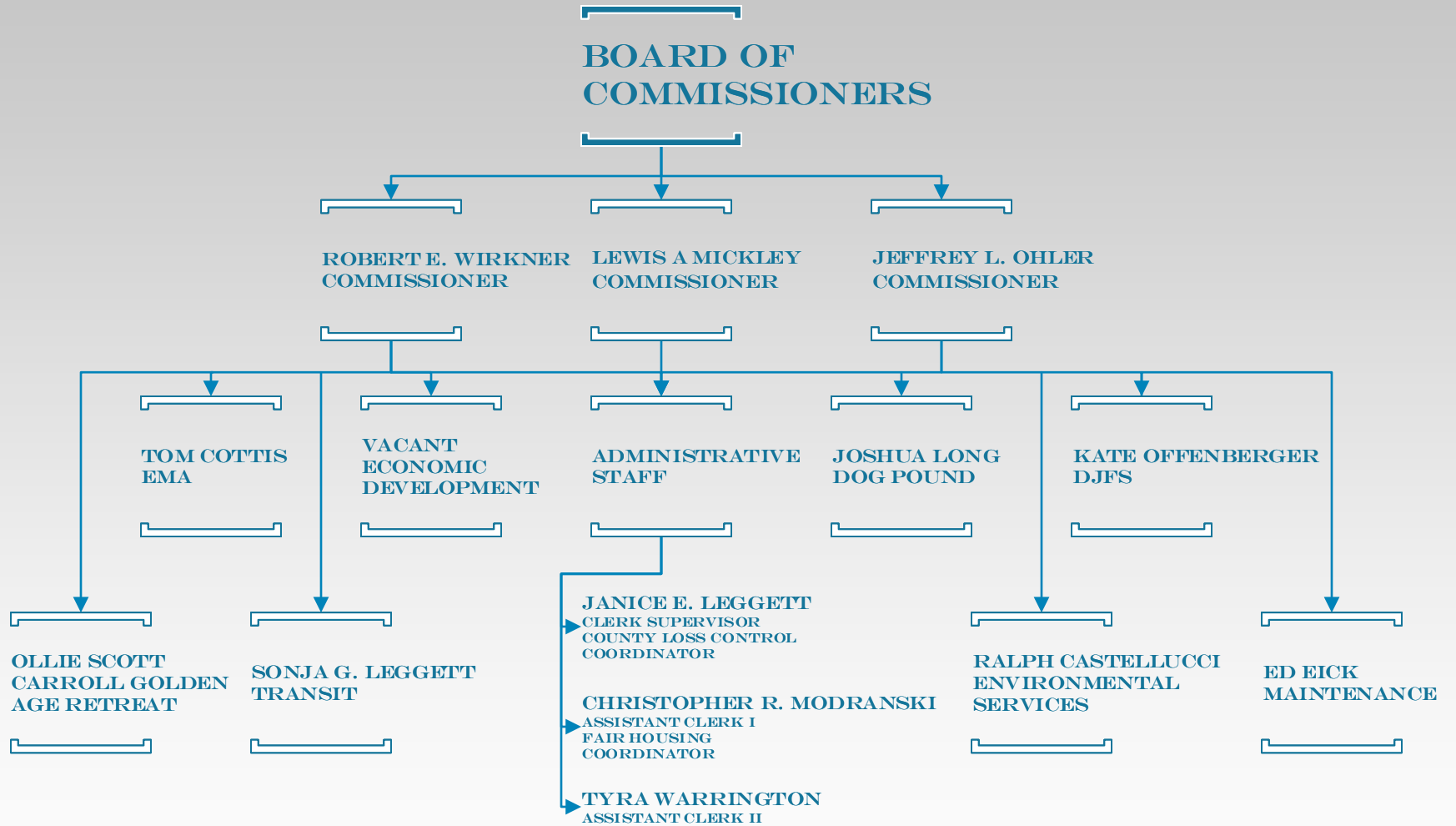

COMMON PLEAS COURT

**DOMINICK OLIVITO
JUDGE**

**SUE SELEGEAN
-DOSTAL
COURT
ADMINISTRATOR &
ASSIGNMENT
COMMISSIONER**

**BYRON FAIRCLOUGH
CHIEF ADULT
PROBATION OFFICER**

**DOUG BETTIS
COURT REPORTER**

**TIM PATTERSON
BAILIFF**

**BETSY BAIR
JURY
COMMISSIONER (PT)**

**MARY SINCLAIR
JURY
COMMISSIONER (PT)**

**KELLY STROCK
PROBATION OFFICER**

**HUNTER BORLAND
PROBATION OFFICER
& ASSISTANT BAILIFF**

**RANDY SMITH
COURT OFFICER (PT)**

COUNCIL ON AGING

BOARD OF DIRECTORS

TONYA MYERS
DIRECTOR &
COORDINATOR

JENNA AUKERMAN
ASSISTANT DIRECTOR

DANIELLE TITUS
SITE MANAGER
MALVERN

CHERYL MOFFAT
SITE MANAGER
SHERRODSVILLE

SHERRY CASPER
CLERK / TYPIST

JANICE NAPE
HEAD COOK

VAN DRIVERS

SUSAN ANDERSON
SUB

VACANT
SUB

CINDY SANDEFER
KITCHEN AID

DEB TOUSSANT
KITCHEN AID

LISA RININGER
MAINTENANCE

CHERYL MILASKY
MATURE SERVICES

VOLUNTEERS
DHS WORKERS

PATTY BABE
TOM BARNETT
JIM KIEFER
FREDA LUYSER
JULIE MAPLE
ANNETTE WELCH
(SUB)

CHILD SUPPORT ENFORCEMENT AGENCY

STEVEN D. BARNETT
PROSECUTING ATTORNEY

SHELLEY A. MARTIN
DIRECTOR &
SUPERVISOR OF
FISCAL OPERATIONS

KARLA WELLS
CASHIER / BOOKEEPER

DARLA LUCAS
CASE MANAGEMENT SUPERVISOR;
LEGAL SUPERVISOR; &
MODIFICATION SPECIALIST

MARILYN WELLS
INTAKE; SUPPORT; &
PATERNITY CUSTOMER
SERVICE

JUNE MCLAUGHLIN
ENFORCEMENT CASE
MANAGER

SANDRA GRIM
ENFORCEMENT CASE
MANAGER

DEBBIE WRIGHT
ENFORCEMENT CASE
MANAGER

REBECCA SHEEN
ENFORCEMENT CASE
MANAGER

DEPARTMENT OF JOB & FAMILY SERVICES

KATE OFFENBERGER
DIRECTOR

VACANT
ASSISTANT DIRECTOR

JENNIFER BURNS
PROGRAM ADMINISTRATOR

VACANT
ADMINISTRATIVE
ASSISTANT
SUPERVISOR

LORRIE CLINE
ELIGIBILITY
REFERRAL
SUPERVISOR I

SHERRI LEWIS
ELIGIBILITY
REFERRAL
SUPERVISOR I

VACANT
ELIGIBILITY
REFERRAL
SUPERVISOR I

CHERI MILLER
SOCIAL
SERVICES
SUPERVISOR I

BAMBI MERRICK
FISCAL
OFFICER

ALEX LOGAN
QUALITY CONTROL
REVIEWER

ELIGIBILITY REFERRAL
SPECIALIST II
REBECCA ARBOGAST
LAURA GRUBB
LYNN MCCLELLAND

VACANT
ADMINISTRATIVE
ASSISTANT

SOCIAL SERVICE WORKER II
DIANE DUNCAN
LISA SMILEY
DAVID RICKLIC

MELISSA
HERRINGTON
BUDGET
OFFICER

ELIGIBILITY REFERRAL
SPECIALIST II

ELIGIBILITY REFERRAL
SPECIALIST I
ANGELA KEATON

PATRICIA BRILL
EMPLOYMENT SERVICES
SPECIALIST II

KIM MCLEAN
ACCOUNT
CLERK I

BRENDA FRAZIER
REBECCA NICOLETTI

DEBRA DELAP
ELIGIBILITY REFERRAL
SPECIALIST I

DANIELLE SHREVE
SOCIAL WORKER I

VACANT
CLERICAL
SPECIALIST I

ELIGIBILITY REFERRAL
SPECIALIST I
REBECCA WEAVER
TYLER MASTERS

UNIT SUPPORT WORKER II
TENNILE PUSKARICH
LISA GUIDONE

JESSICA
LOWDERMILK
UNIT SUPPORT
WORKER II

UNIT SUPPORT WORKER II
KIMBERLY SWANK
ANITA KINNEY

DOG POUND

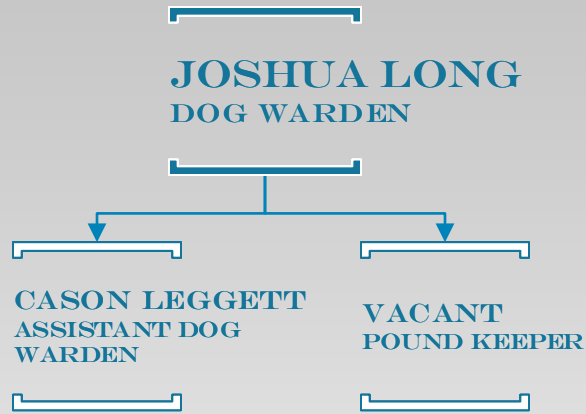

ECONOMIC DEVELOPMENT



VACANT
DIRECTOR



VACANT
ASSISTANT DIRECTOR

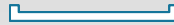

EMERGENCY MANAGEMENT AGENCY



TOM COTTIS
EMA DIRECTOR



TAMMY DOWDELL
EMA/LEPC
DEPUTY DIRECTOR



ENGINEER

BRIAN J. WISE, P.E., P.S.
COUNTY ENGINEER

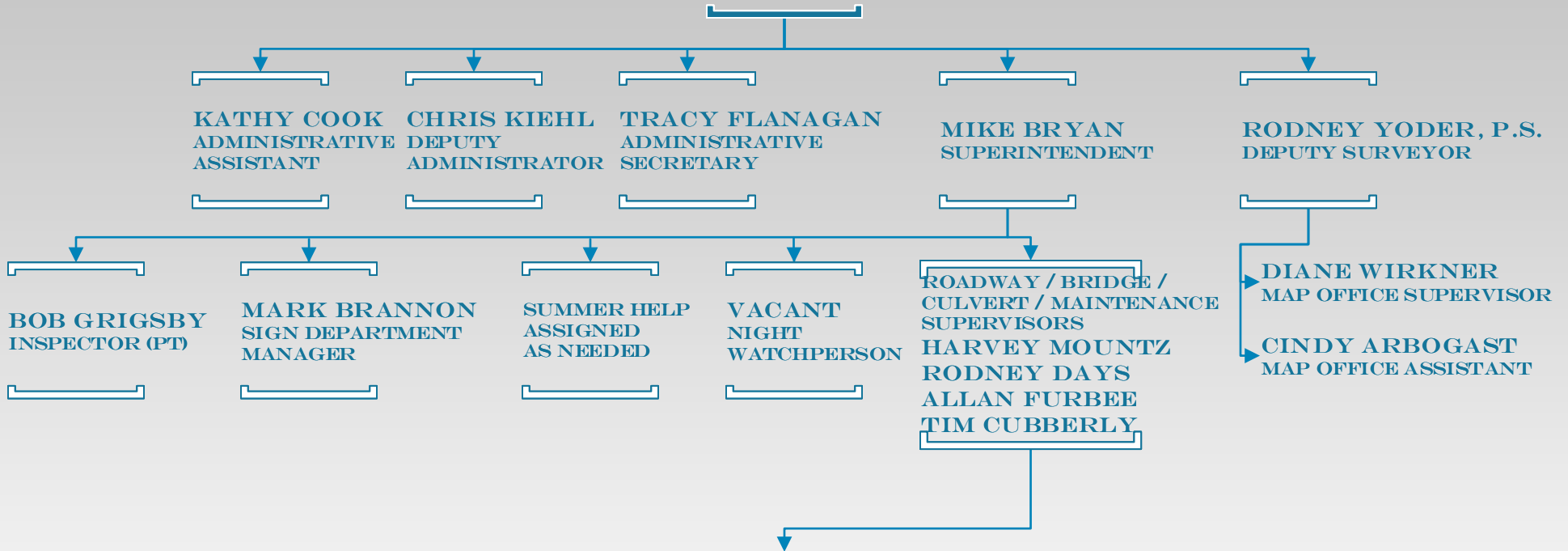

HIGHWAY WORKER I - HIGHWAY WORKER IV (ASSIGNED AS NEEDED)

CLINT CASPER

COREY CLARK

DALE GEORGE

LARRY GRANGER

CHRIS HAWK

GEORGE HENDRICKSON

BRUCE HLLIARD

TOM JONES

JEFF KOHLER

MIKE KRUPRZAK

CALVIN LOGAN

MATT MANFULL

DUANE MCINTIRE

JEFF RIEGLE

DAVE SECK

JONATHAN STENGER

HAROLD TAGGART

DALE TINLIN

CARROLL COUNTY ENVIRONMENTAL SERVICES

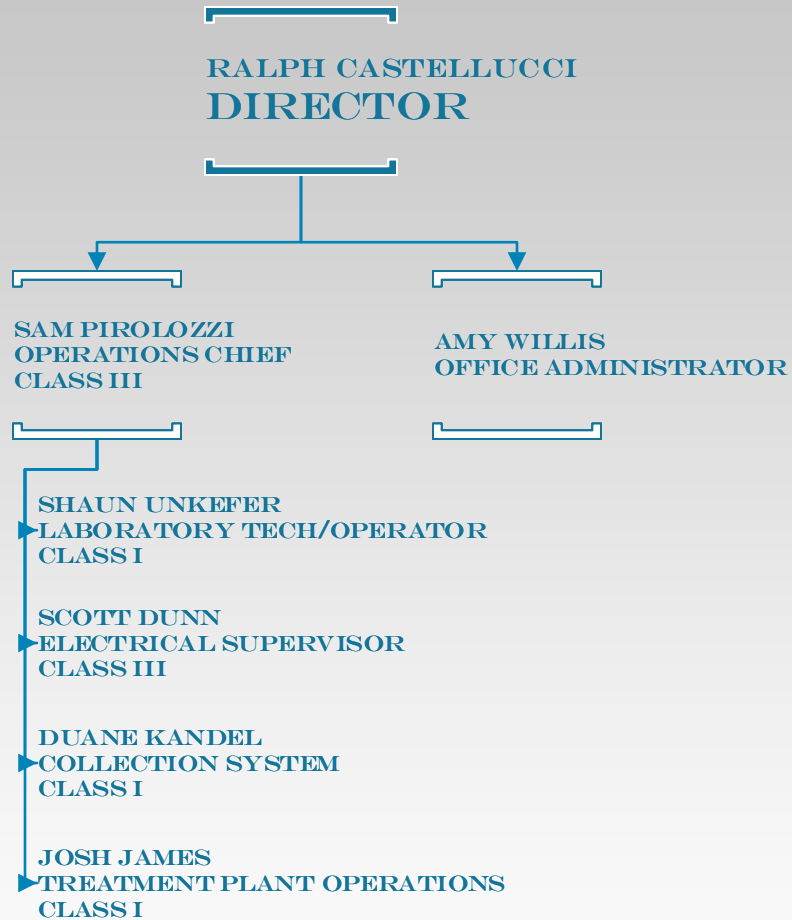

FAMILY & CHILDREN FIRST COUNCIL (FCFC)

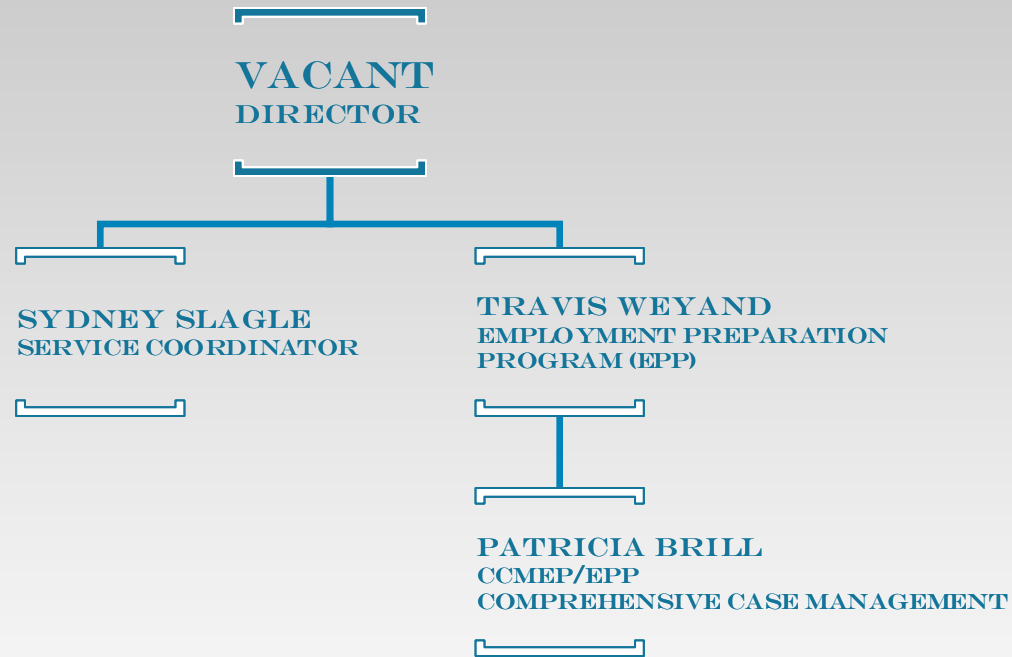

GENERAL HEALTH DISTRICT

BOARD OF HEALTH

DR. RICHARD CLARK, M.D.
MEDICAL DIRECTOR

LEANN CLINE, BSHSA, MPH
HEALTH COMMISSIONER

AMY CAMPBELL, BS
DIRECTOR OF COMMUNITY
HEALTH PROMOTION AND
PLANNING DIVISION

LEANN CLINE
VITAL STATISTICS,
REGISTRAR

JULIA
DIRECTOR OF NURSING

HETHER HAWK
ADMINISTRATIVE
CLERICAL ASSISTANT

SCOTT LENIGAN, BS, RS
ENVIRONMENTAL
HEALTH DIRECTOR

NATASHA YONLEY, MPH
COORDINATOR OF PUBLIC
HEALTH PREVENTION
STRATEGIES & INFORMATICS

MICHELLE GENETIN, BS
COMMUNITY HEALTH
EDUCATOR - SAFETY ADVOCATE
GRANTS

LACEY OSSLER
TOBACCO INITIATIVE
SUPERVISOR, COMMUNITY
PROMOTION AND PLANNING

CAITLIN MATHEWS, DTR, MS
KERI HASHBARGER
COMMUNITY HEALTH
EDUCATOR

SUSIE FREW, RN, BSN
MANAGER OF COMMUNITY
HEALTH OUTREACH & PROMOTION

CORINNE
REN
DEPUTY REGISTRAR

AMY
CAMPBELL, BS
DEPUTY REGISTRAR

MICHELLE
GENETIN, BS
DEPUTY REGISTRAR

JULIE
HALFHILL, RN, BSN
PUBLIC HEALTH NURSE I
CMH

BARBARA
WARNER, RN
PUBLIC HEALTH NURSE II
CMH

CORINNE REN
ENVIRONMENTAL
HEALTH SECRETARY

MYRA PANCHER, BS, RS
REGISTERED
SANITARIAN III

TINA MARINI, BS, SIT
SANITARIAN-IN-TRAINING
COMMUNITY HEALTH
EDUCATOR

CARROLL COUNTY LAW LIBRARY ASSOCIATION

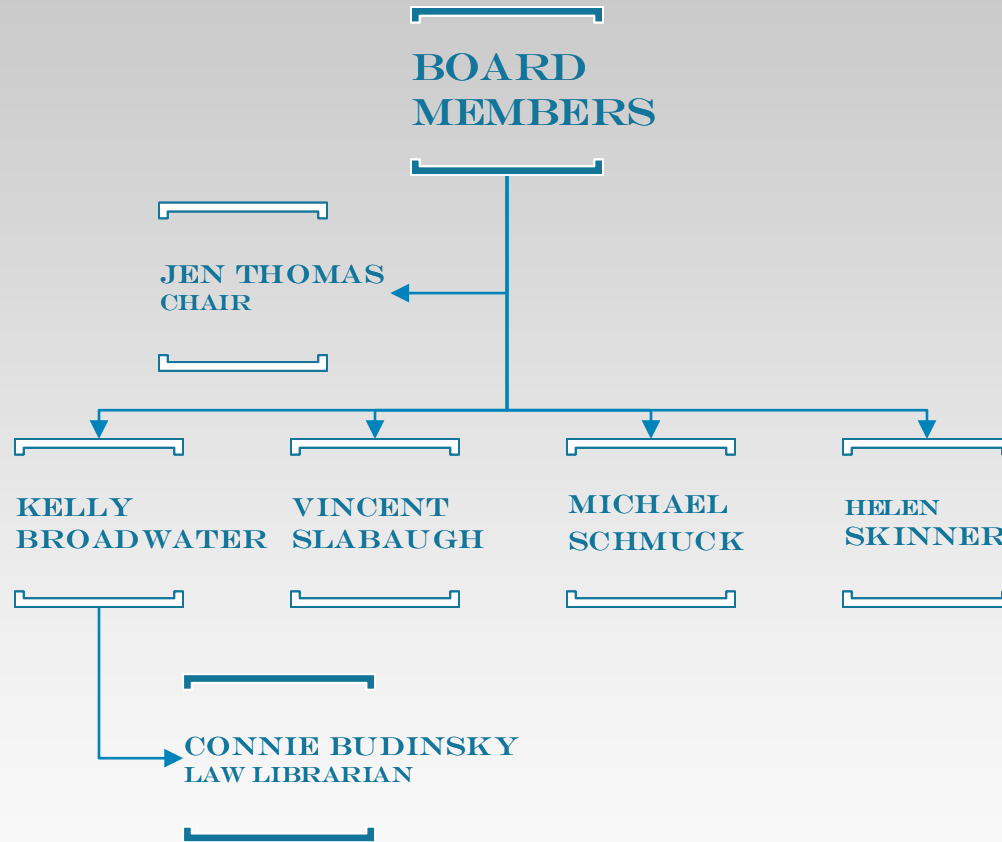

BUILDING & GROUNDS MAINTENANCE

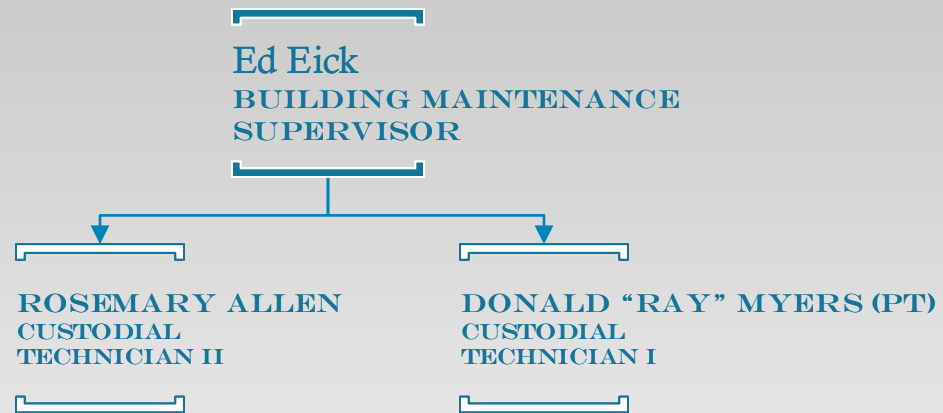

MUNICIPAL COURT

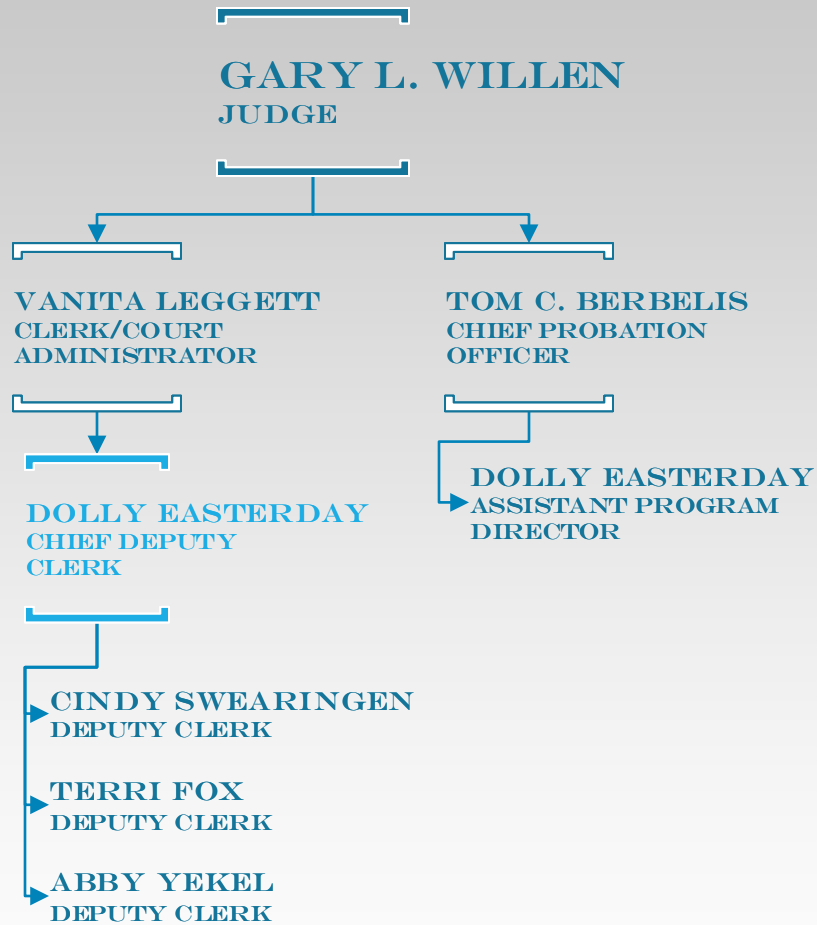

OHIO STATE UNIVERSITY EXTENSION

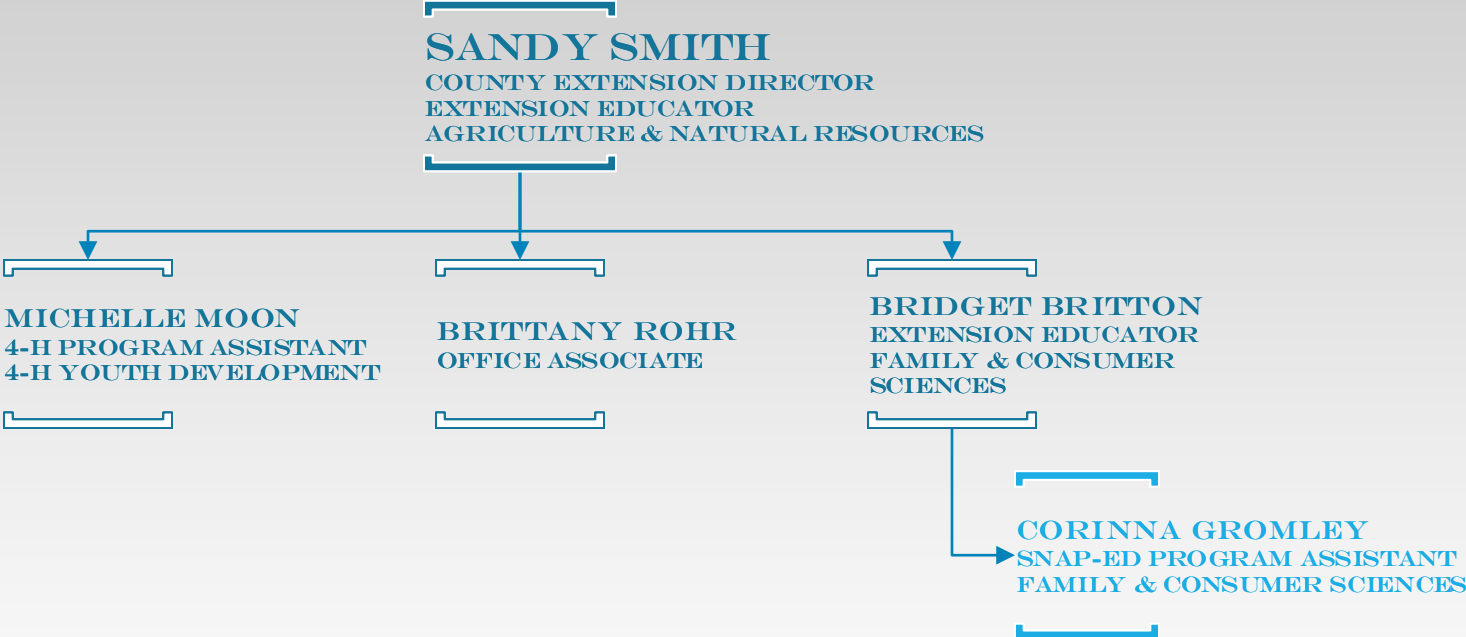

PROBATE / JUVENILE COURT

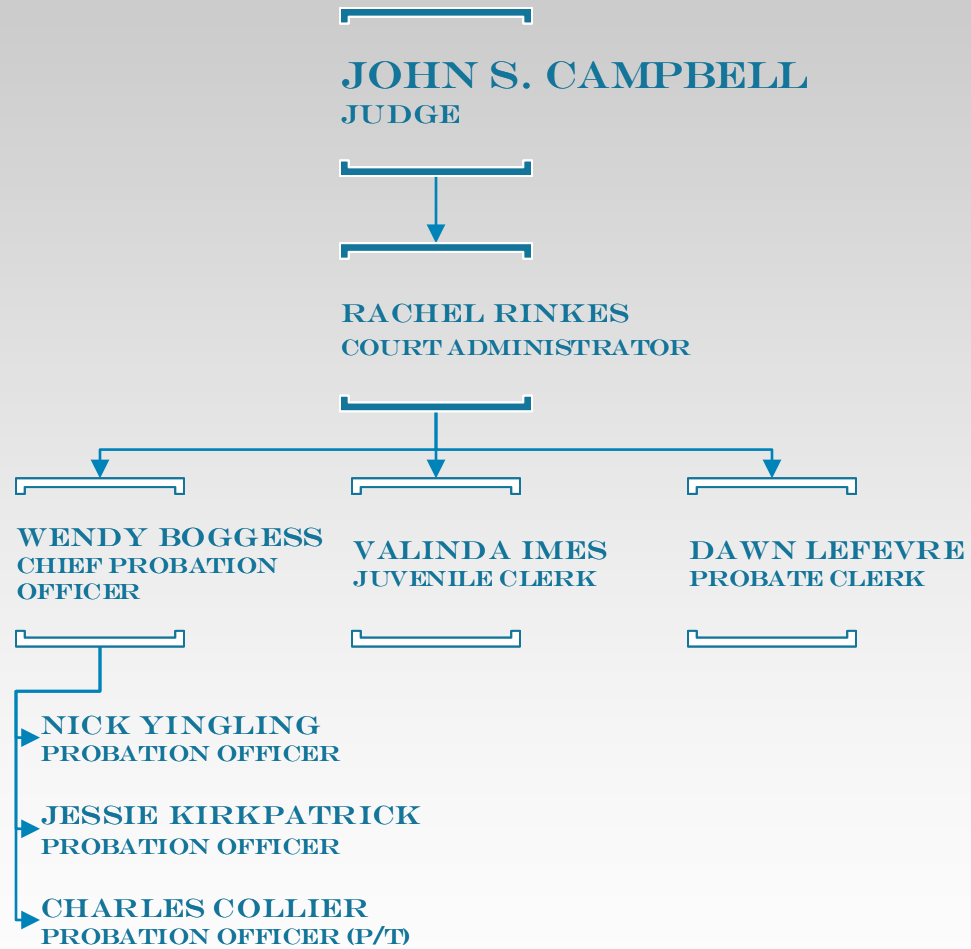

PROSECUTING ATTORNEY

STEVEN D. BARNETT
PROSECUTING ATTORNEY

JENNIFER SCHLEMMER
OFFICE MANAGER &
CHIEF ADMINISTRATIVE
ASSISTANT

TRISTA ELIFRITZ
ADMINISTRATIVE
ASSISTANT

KARIN TAFF
VICTIM ASSISTANCE
DIRECTOR & FELONY
CRIMES ADVOCATE

VALORIE DECARLO
VICTIM ASSISTANCE
DOMESTIC VIOLENCE
CRIMES ADVOCATE

TONYA YINGLING
MUNICIPAL COURT,
JUVENILE COURT
ADVOCATE & WOMEN IN SAFE
HOMES GROUP
(W.I.S.H.) FACILITATOR

MICHAEL J. ROTH
CHIEF ASSISTANT
PROSECUTOR

MICHAEL V. REPELLA, II
ASSISTANT
PROSECUTOR

SEAN R.H. SMITH
ASSISTANT
PROSECUTOR

SHELLEY MARTIN
DIRECTOR, CHILD SUPPORT
ENFORCEMENT
AGENCY

RECORDER

PATRICIA OYER
RECORDER

CHERYL HALTER CHIEF DEPUTY SHIRLEY PITTS DEPUTY CLERK BRITTANY CAIN DEPUTY CLERK SHARON KAMPFER DEPUTY CLERK

REGIONAL PLANNING

BOARD

GARY PEARCE, PRESIDENT
ROD YODER, VICE PRESIDENT
TOM KONST, SECRETARY



VALERIE S. MOSSOR
DIRECTOR

SHERIFF'S OFFICE

DALE R. WILLIAMS
SHERIFF

JEAN KOHLER
ADMINISTRATIVE ASSISTANT

BARB SINCLAIR
CINDY HILLIARD
KITCHEN STAFF

LT. KAMPFER
ROAD PATROL
OPERATIONS

Sgt. Lauhon
Deputy Barker
Deputy Hale
Deputy Lemonte
Deputy Salasek
Deputy Licht
Deputy Jackson
Deputy Martin
Deputy Beohm
Deputy Solomon
Deputy D. Griffiths
Deputy S. Muntean

CAPITAN LUDY
RESERVE
DEPUTIES

Capitan Moyer
Deputy Hanna
Deputy Tice
Deputy Yeager
Deputy Finley
Deputy Barnett
Deputy Turvey
Deputy Fox
Deputy First
Deputy Cantu

CAPTAIN
GRAHAM
DETECTIVE
BUREAU

Lt. Watson
Lt. Trsinar
Deputy Salihovic

LT. KEYSER
911
COMMUNICATIONS

Sgt. Ellington
Dispatcher Ruby
Dispatcher Williamson
Dispatcher Wolford
Dispatcher Ketchum
Dispatcher Jacobs
Dispatcher House
Dispatcher Long
Dispatcher Galantine

COLONEL
FERGUSON
CORRECTIONS

Sgt. Lohman
CO. Wood
CO. Cashen
CO. Grim
CO. Foster
Deputy Gopp
Deputy Herda
Deputy McCoy
Deputy Drevon
Deputy Stanton
CO. Argentine
Nurse Wilson

LT. DENDAK
CCW &
PROPERTY
ROOM

DEPUTY KIDD
COURTHOUSE
SECURITY

SOIL & WATER CONSERVATION DISTRICT

BOARD MEMBERS

CLIFFORD MILLER, CHAIRPERSON
JOHN MCKARNS, VICE CHAIRPERSON
BYRON SHANKEL, TREASURER
DOUG ESHLER, SECRETARY
BRAD LUCKEY, FISCAL AGENT



KIMBERLY VANCE
DISTRICT ADMINISTRATOR



KATELYN VALDINGER
TECHNICIAN

JOSEPH MAYLE
TECHNICIAN

JOSH BRITTON
WATERSHED SPECIALIST

TRANSIT

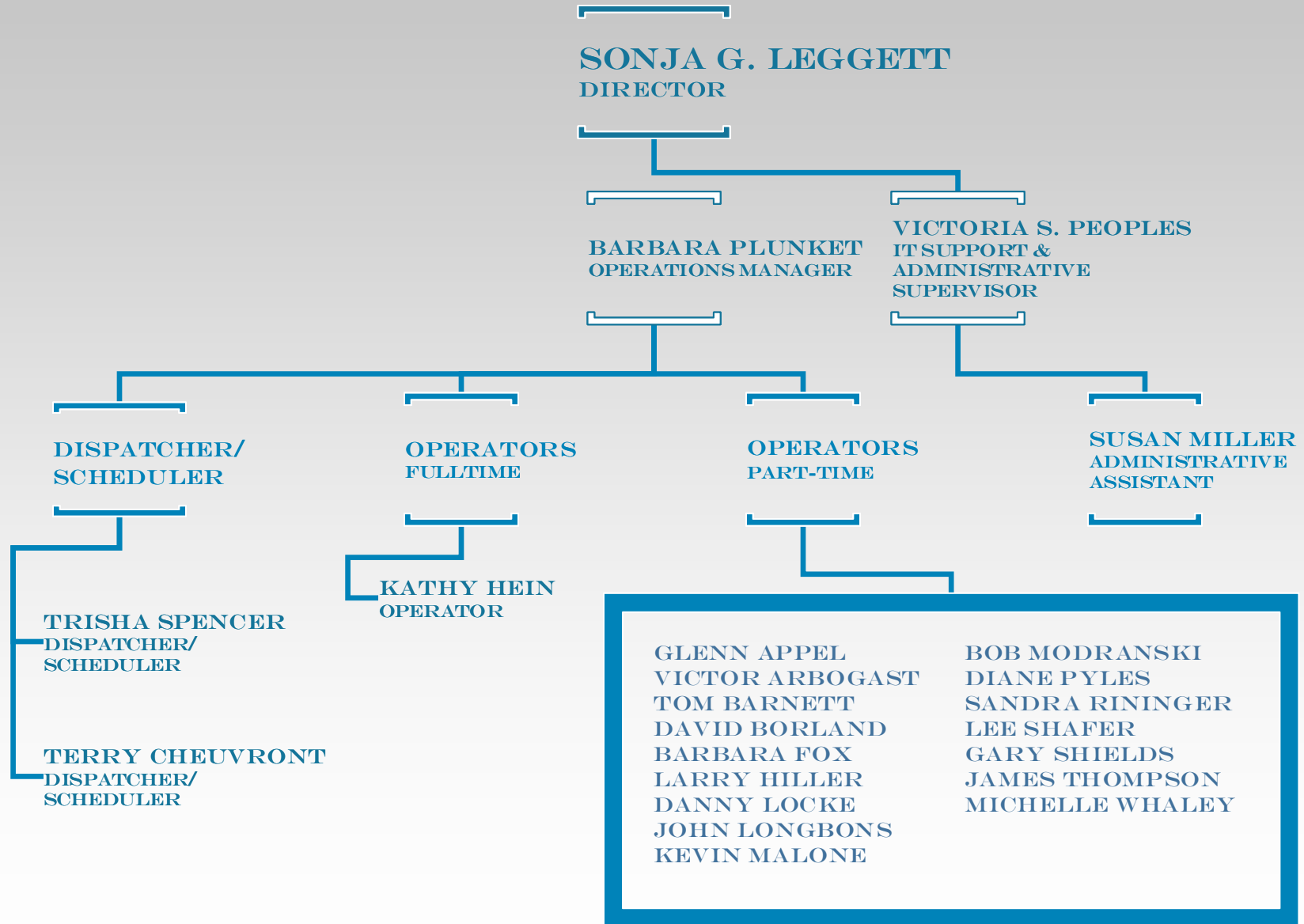

TREASURER

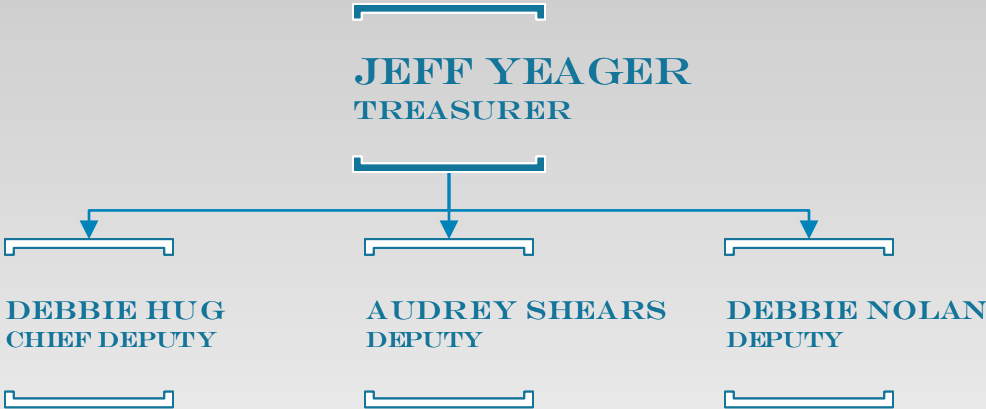

VETERANS SERVICE COMMISSION

